

AMENDED PLAN

Town of Victoria Park Received: 2 November 2018
Supersedes plan dated: 29 October 2018

**PLANNING APPROVAL
 ISSUE**



**PROPOSED KARATE SCHOOL &
 FITNESS KICKBOXING CENTRE**

LOCATION PLAN
 SCALE: NTS @ A3

NOTE:
 Check all dimensions on site before commencing. Work to figured dimensions, report any discrepancies to the Architect for decision before proceeding to work. This drawing is copyright and is not to be retained, copied or used without authority from the Architect

B	DEVELOPMENT APPROVAL ISSUE	ES	ES	10 AUG 2018
A	PRELIMINARY ISSUE FOR CLIENT REVIEW	ES	ES	11 JUNE 2018
revision/ issue	description	drawn	checked	date
project	PROPOSED KARATE SCHOOL & FITNESS KICKBOXING CENTRE	drawn	description	
location	693 ALBANY HWY, VIC PARK, WA	ES	LOCATION PLAN	
		checked		
		ES		

Architectural STUDIO63
 Design | Planning

Mobile : + 61 411 225 365 | Tel : + 618 9398 3561 | Fax : + 618 9238 4929
 Email : tzesoh@architecturalstudio63.com
 Address : 13, STORTFORD ROAD, SOUTHERN RIVER, WA 6110
 Postal : P.O.Box 4553, HARRISDALE, WA 6112

scale	date	JUNE 2018
as shown	project no	1806
	dwg no	SK01
	rev	A

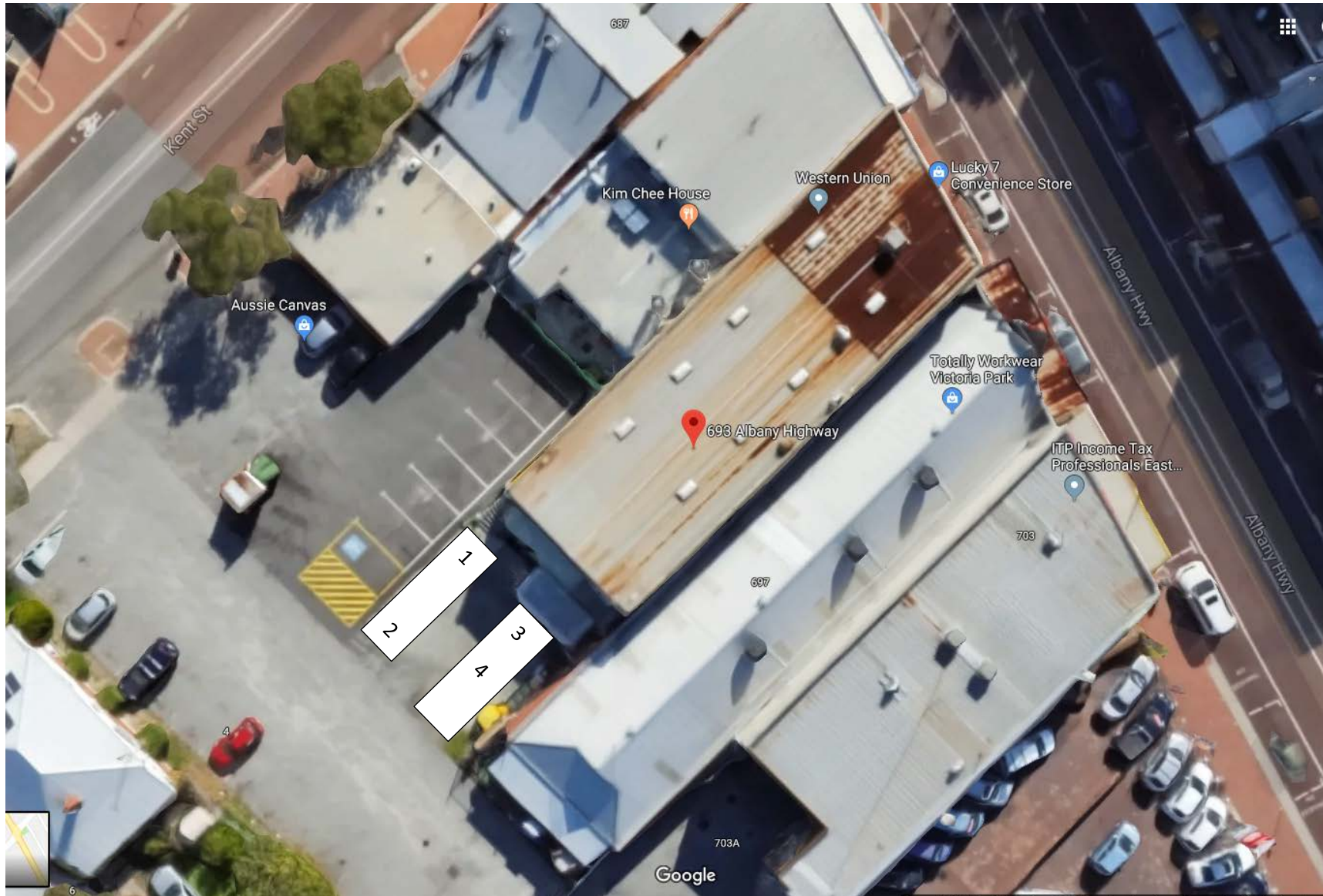

AMENDED PLAN

Town of Victoria Park Received: 2 November 2018
Supersedes plan dated: 29 October 2018

EXISTING FLOOR PLAN (GROUND FLOOR)

1:100 @ A3

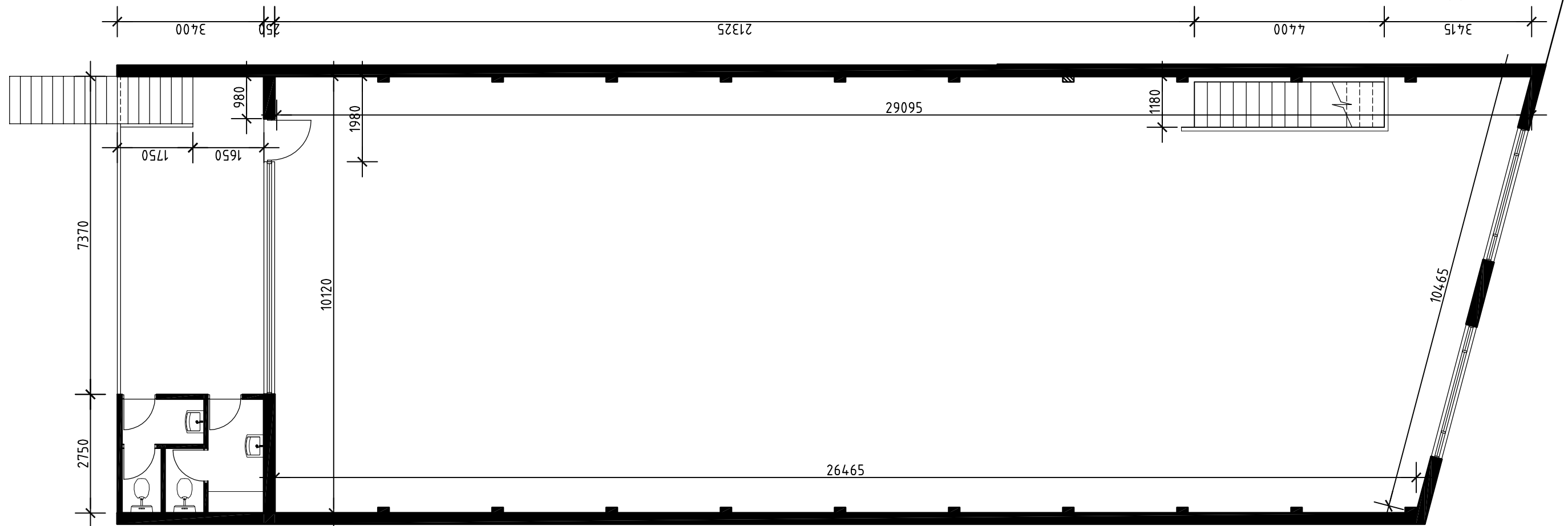

EXISTING FLOOR PLAN (FIRST FLOOR)

1:100 @ A3

NOTE:
 Check all dimensions on site before commencing. Work to figured dimensions, report any discrepancies to the Architect for decision before proceeding to work. This drawing is copyright and is not to be retained, copied or used without authority from the Architect

B	DEVELOPMENT APPROVAL ISSUE	ES	ES	10 AUG 2018
A	PRELIMINARY ISSUE FOR CLIENT REVIEW	ES	ES	11 JUNE 2018
revision/ issue	description	drawn	checked	date
project	PROPOSED KARATE SCHOOL & FITNESS KICKBOXING CENTRE	drawn	description	
location	693 ALBANY HWY, VIC PARK, WA	ES	EXISTING FLOOR PLAN	
		checked		
		ES		

Architectural STUDIO63
 Design | Planning

Mobile : +61 411 225 365 | Tel: + 618 9398 3561 | Fax: + 618 9238 4929
 Email: tzesoh@architecturalstudio63.com
 Address : 13, STORTFORD ROAD, SOUTHERN RIVER, WA 6110
 Postal : P.O.Box 4553, HARRISDALE, WA 6112

scale	date	
1:100	JUNE 2018	
	project no	dwg no
	1806	SK02
		rev
		B

AMENDED PLAN
Town of Victoria Park Received: 2 November 2018
Supersedes plan dated: 29 October 2018

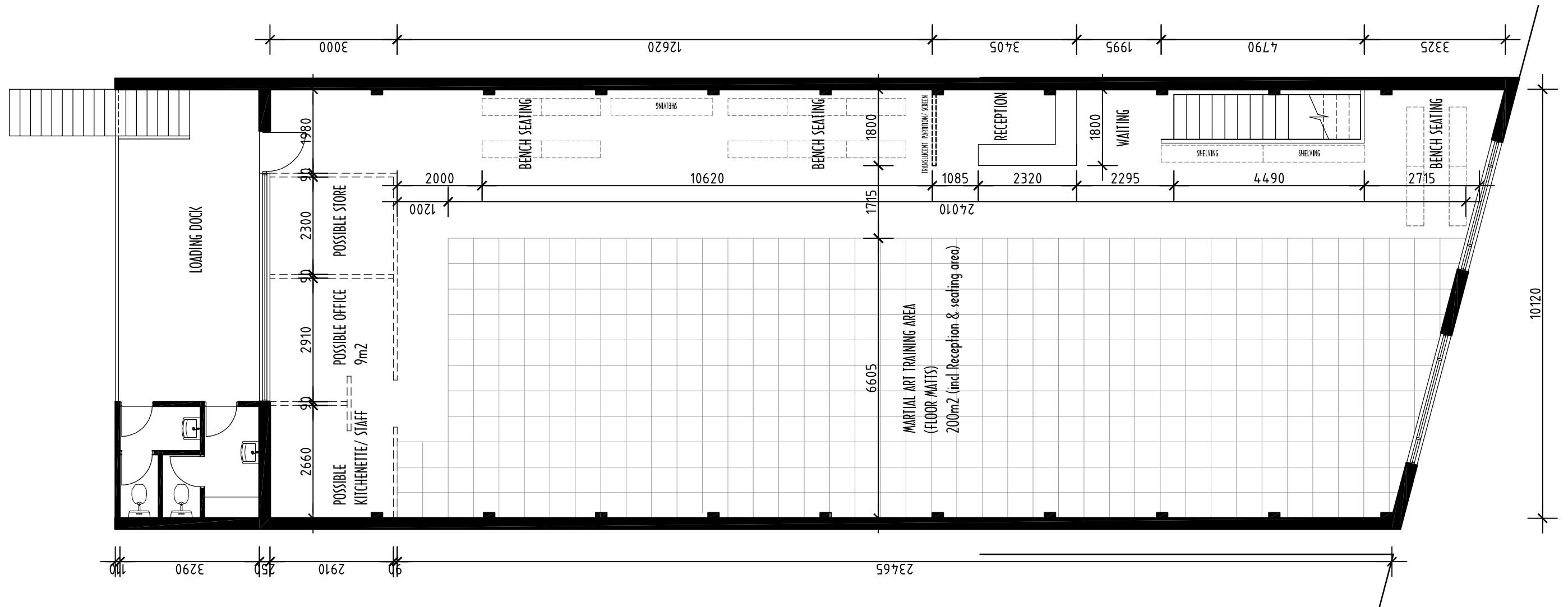

**PROPOSED KARATE SCHOOL
 & FITNESS KICKBOXING
 CENTRE**

FLOOR PLAN
 1:100 @ A3

NOTE:
 Check all dimensions on site before commencing. Work to figured dimensions, report any discrepancies to the Architect for decision before proceeding to work. This drawing is copyright and is not to be retained, copied or used without authority from the Architect

B A	DEVELOPMENT APPROVAL ISSUE PRELIMINARY ISSUE FOR CLIENT REVIEW	ES ES	ES ES	10 AUG 2018 11 JUNE 2018
revision/ issue	description	drawn	checked	date
project	PROPOSED KARATE SCHOOL & FITNESS KICKBOXING CENTRE	drawn ES	description PROPOSED FLOOR PLAN	
location	693 ALBANY HWY, VIC PARK, WA	checked ES		

Architectural STUDIO63
 Design | Planning

Mobile : +61 411 225 365 | Tel: + 618 9398 3561 | Fax: + 618 9238 4929
 Email: tzesoh@architecturalstudio63.com
 Address : 13, STORTFORD ROAD, SOUTHERN RIVER, WA, 6110
 Postal : P.O.Box 4553, HARRISDALE, WA 6112

scale 1:100	date JUNE 2018	
	project no 1806	dwg no SK03
	rev B	