



PARK CORNER

COTTEEPARKER 

Perth
T 61 8112 0100
COTTEE PARKER ARCHITECTS PTY LTD
ABN 77 010 824 106
COTTEEPARKER.COM.AU



2 HAWTHORNE PLACE, BURSWOOD

HAWTHORNE GREEN, PERTH

CLIENT - SKS

DRAWING TITLE

PARK CORNER

ISSUE

F

F	ISSUED FOR DA AMENDMENT	F	MC	JA	IM
E	ISSUED FOR CLIENT APPROVAL	E	MC	JA	ND
D	ISSUE FOR RFI RESPONSE (RENDER)	D	JC	IW	IW
C	ISSUED FOR CLIENT RECORD	C	KH	IW	IW
B	ISSUED FOR DA SUBMISSION	B	KH	IW	IW
A	DA CONSULTANT BACKGROUND SET	A	KH	KH	IW
ISSUE PURPOSE	DATE	D	C	A	

JOB No
7251

DRAWING No
SD0201



HAWTHORNE PLACE ENTRY

COTTEEPARKER 

Perth
T 61 8112 0100
COTTEE PARKER ARCHITECTS PTY LTD
ABN 77 010 824 106
COTTEEPARKER.COM.AU



2 HAWTHORNE PLACE, BURSWOOD

HAWTHORNE GREEN, PERTH

CLIENT - SKS

DRAWING TITLE

HAWTHORNE PLACE ENTRY

F	ISSUED FOR DA AMENDMENT	F	MC	JA	IM
E	ISSUED FOR CLIENT APPROVAL	E	MC	JA	ND
D	ISSUE FOR RFI RESPONSE (RENDER)	D	JC	IW	IW
C	ISSUED FOR CLIENT RECORD	C	KH	IW	IW
B	ISSUED FOR DA SUBMISSION	B	KH	IW	IW
A	DA CONSULTANT BACKGROUND SET	A	KH	KH	IW
ISSUE PURPOSE	DATE	D	C	A	

JOB No
7251

DRAWING No
SD0202

ISSUE
F



COTTEEPARKER 

Perth
T 61 8112 0100
COTTEEPARKER ARCHITECTS PTY LTD
ABN 77 010 824 106
COTTEEPARKER.COM.AU



2 HAWTHORNE PLACE, BURSWOOD

HAWTHORNE GREEN, PERTH

CLIENT - SKS

DRAWING TITLE

SOUTH - WEST CORNER

ISSUE

E	ISSUED FOR DA AMENDMENT	E	MC	JA	IM
D	ISSUE FOR RFI RESPONSE (RENDER)	D	JC	IW	IW
C	ISSUED FOR CLIENT RECORD	C	KH	IW	IW
B	ISSUED FOR DA SUBMISSION	B	KH	IW	IW
A	DA CONSULTANT BACKGROUND SET	A	KH	KH	IW
ISSUE PURPOSE	DATE	D	C	A	

JOB No

7251

DRAWING No

SD0203

E



PARK VIEW

COTTEEPARKER 

Perth
T 61 8112 0100
COTTEE PARKER ARCHITECTS PTY LTD
ABN 77 010 924 106
COTTEEPARKER.COM.AU



2 HAWTHORNE PLACE, BURSWOOD

HAWTHORNE GREEN, PERTH

CLIENT - SKS

DRAWING TITLE

PARK VIEW

ISSUE

E	ISSUED FOR DA AMENDMENT	E	MC	JA	IM
D	ISSUED FOR CLIENT APPROVAL	D	MC	JA	ND
C	ISSUE FOR RFI RESPONSE (RENDER)	C	JC	IW	IW
B	ISSUED FOR CLIENT RECORD	B	KH	IW	IW
A	ISSUED FOR DA SUBMISSION	A	KH	IW	IW
ISSUE PURPOSE	DATE	D	C	A	

E	MC	JA	IM
D	MC	JA	ND
C	JC	IW	IW
B	KH	IW	IW
A	KH	IW	IW
DATE	D	C	A

JOB No

7251

DRAWING No

SD0204

E



HAWTHORNE PLACE

COTTEEPARKER 

Perth
T 61 8112 0100
COTTEE PARKER ARCHITECTS PTY LTD
ABN 77 010 924 106
COTTEEPARKER.COM.AU



2 HAWTHORNE PLACE, BURSWOOD

HAWTHORNE GREEN, PERTH
CLIENT - SKS

DRAWING TITLE

HAWTHORNE PLACE

B	ISSUED FOR DA AMENDMENT	B	MC	JA	IM
A	ISSUED FOR CLIENT APPROVAL	A	MC	JA	ND
ISSUE PURPOSE	DATE	D	C	A	

JOB No

7251

DRAWING No

SD0205

ISSUE

B



CURRENT HAMPTON STREET VIEW

TOWN OF VICTORIA PARK
Received: 13/05/2025



HAMPTON STREET VIEW WITH PROPOSED DEVELOPMENT

1 VIEW CORRIDOR MAP
SCALE 1:2000 @ A1
SCALE 1:4000 @ A3

COTTEEPARKER
Perth
T 61 8112 0100
COTTEE PARKER ARCHITECTS PTY LTD
ABN 77 010 924 106
COTTEEPARKER.COM.AU

SKS
GROUP
MALAYSIA | AUSTRALIA

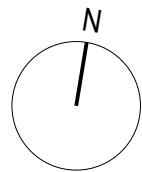

BIMcloud: CPACLD8MM01 - BIMcloud/2300/7251_2 Hawthorne PI Burswood_Master: 13/04/2025: 8:26 AM

2 HAWTHORNE PLACE, BURSWOOD
HAWTHORNE GREEN, PERTH
CLIENT - SKS
DRAWING TITLE
VIEW CORRIDOR
DRAWING No
SD1001
ISSUE
E

E	ISSUED FOR DA AMENDMENT	E	MC	JA	IM
D	ISSUE FOR RPI RESPONSE	D	JC	IW	IW
C	ISSUED FOR CLIENT RECORD	C	KH	IW	IW
B	ISSUED FOR DA SUBMISSION	B	KH	IW	IW
A	DA CONSULTANT BACKGROUND SET	A	KH	KH	IW
ISSUE PURPOSE	DATE	D	C	A	

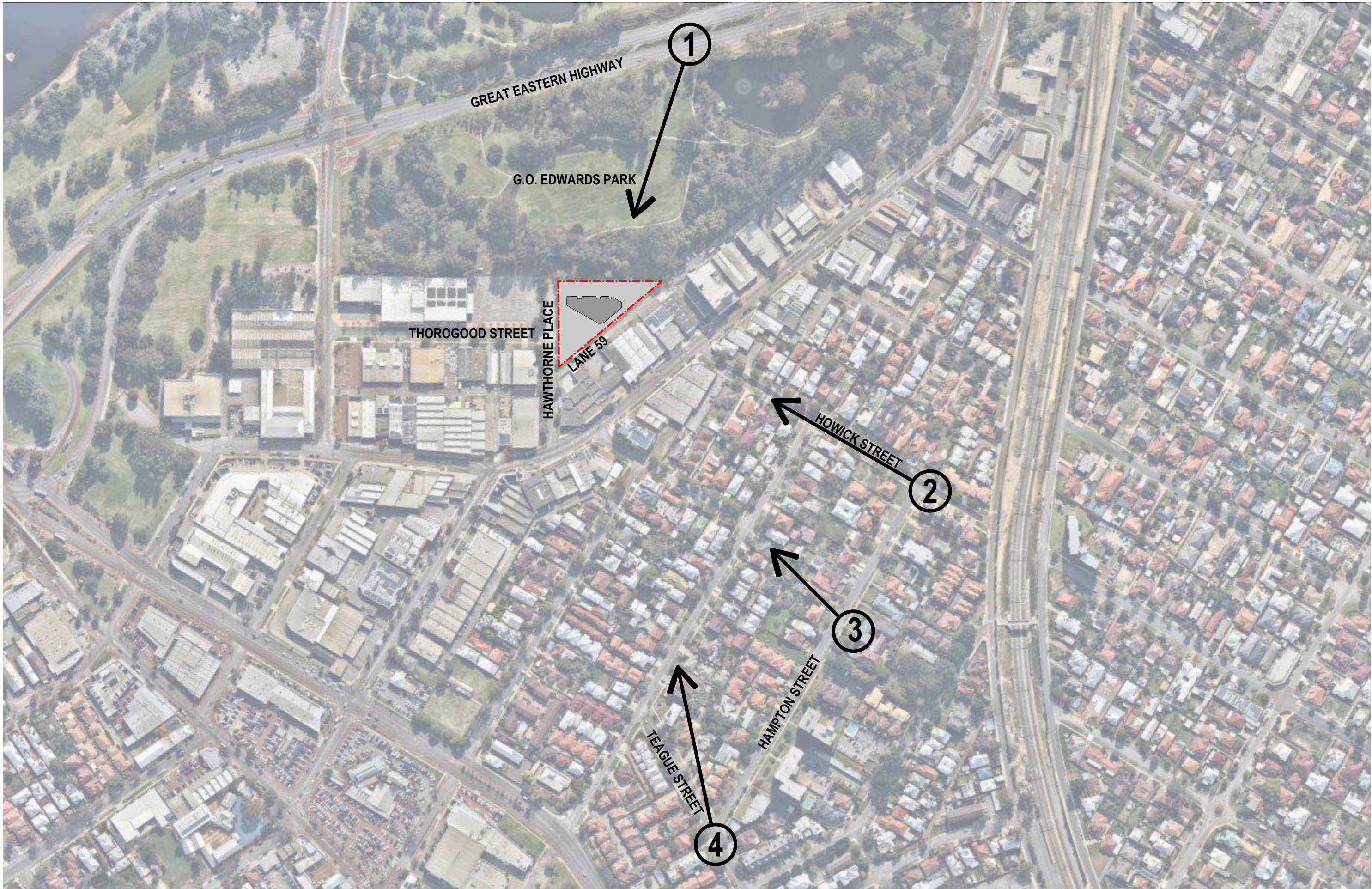

STREET VIEW LOCATIONS MAP



1 GREAT EASTERN HIGHWAY BETWEEN RESORT DRIVE AND BOLTON AVENUE

TOWN OF VICTORIA PARK
Received: 13/05/2025



View 2 - Hampton St and Howick St



View 3 - Street View from Hampton St



View 4 - Teague St and Hampton St

COTTEEPARKER

Perth
T 61 8112 0100
COTTEE PARKER ARCHITECTS PTY LTD
ABN 77 010 924 106
COTTEEPARKER.COM.AU

SKS
GROUP
MALAYSIA | AUSTRALIA

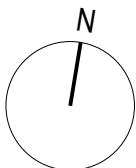

BIMcloud: CPACLD/BIMM01 - BIMcloud/2300/7251_2 Hawthorne Pl Burswood_Master: 13/04/2025: 8:27 AM

2 HAWTHORNE PLACE, BURSWOOD

HAWTHORNE GREEN, PERTH
CLIENT - SKS

DRAWING TITLE

STREET VIEW IMAGES

D	ISSUED FOR DA AMENDMENT	D	MC	JA	IM
C	ISSUE FOR RPI RESPONSE	C	JC	IW	IW
B	ISSUED FOR PLANNING RPI RESPONSE	B	KH	KH	IW
A	DRAWING NUMBER CHANGED	A	KH	IW	IW
A	ISSUED FOR PLANNING RPI RESPONSE	A	KH	IW	IW
ISSUE PURPOSE	DATE	D	C	A	

JOB No
7251

DRAWING No
SD1002

ISSUE
D