



NOT FOR CONSTRUCTION

REV	DATE	DESCRIPTION	BY
F	15.11.2024	ISSUE FOR DEVELOPMENT APPLICATION	SS
E	08.11.2024	ISSUE FOR DESIGN DEVELOPMENT	SS
D	12.07.2024	SCHEMATIC DESIGN	SS
C	05.07.2024	ISSUE FOR COORDINATION	SS
B	03.10.2023	SCHEMATIC DESIGN	SS
A	12.09.2023	ISSUED FOR LONG. COORDINATION	GM

HUNT
ARCHITECTS
Perth Studio | Whistler Station
Level 2, 303 Murray Street
Perth, WA 6000
+61 8 922 4030
perth@huntarchitects.com.au

 **Government of Western Australia**
Department of Finance
Major Projects

ARCHITECTURAL
DEPARTMENT OF FINANCE
AUSTRALIAN HOCKEY CENTRE
KENT ST, BENTLEY WA 6102
SITE PLANS

EXISTING SITE INFORMATION			
DRAWN	TT/SH	DESIGNED	Designer
CHECKED	SS	PRINCIPAL	
APPROVED	SS		
SCALE	1 : 500 @ A0	DATE	15.11.2024
PROJECT No	2310	OF FILE No	

THIS IS A CAD DRAWING
DO NOT AMEND MANUALLY

DRAWING No: DD-1101
REV: F

XXXDD-1101

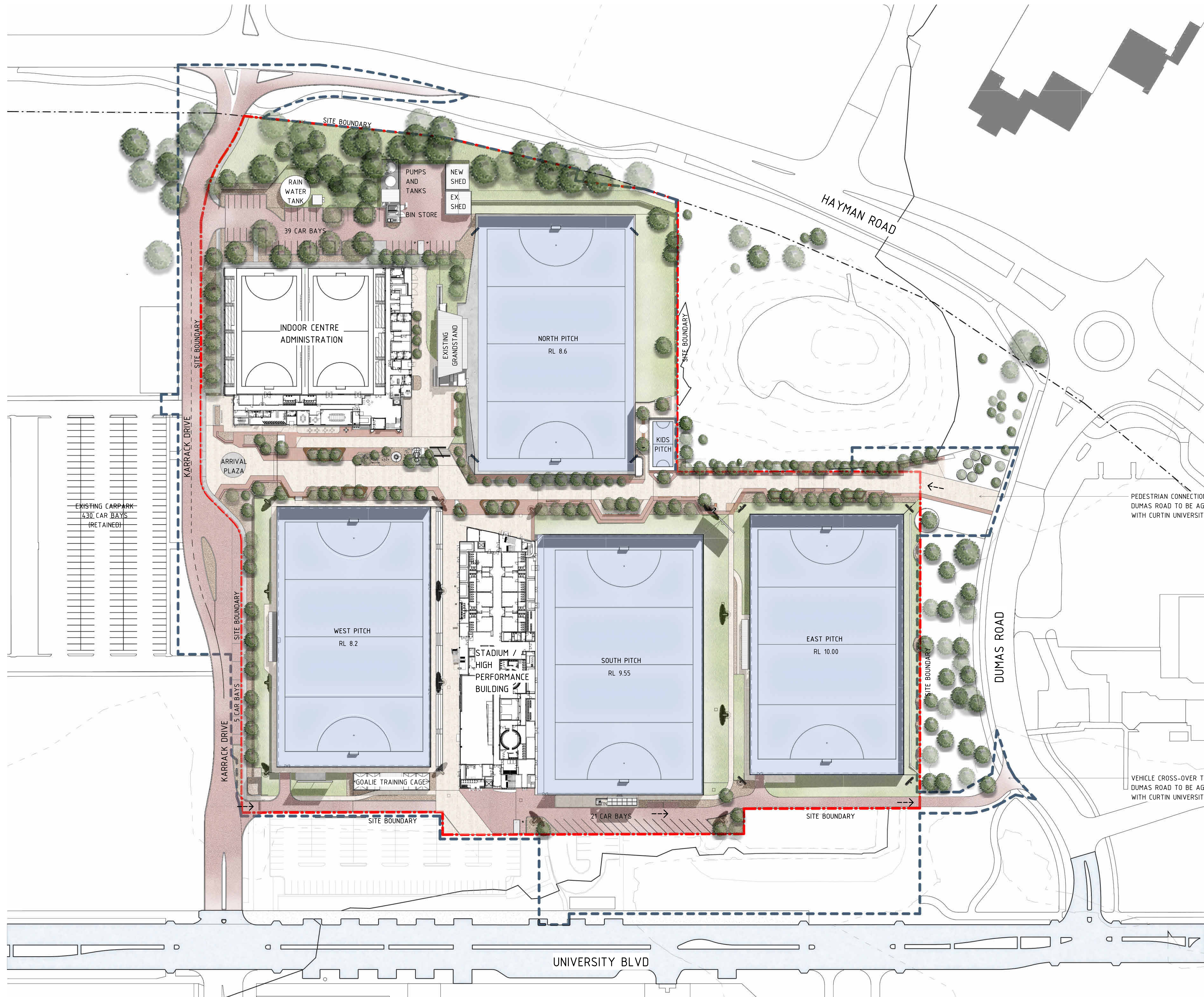

LEGEND

DEVELOPMENT WORKS
BOUNDARY

NOT FOR CONSTRUCTION

REV	DATE	DESCRIPTION	BY
Q	06.01.2025	REVISED FOR DEVELOPMENT APPLICATION	SS
P	25.11.2024	REVISED FOR DEVELOPMENT APPLICATION	SS
D	15.11.2024	ISSUE FOR DEVELOPMENT APPLICATION	SS
N	08.11.2024	ISSUE FOR DESIGN DEVELOPMENT	SS
M	19.07.2024	SCHEMATIC DESIGN	SS
L	12.07.2024	SCHEMATIC DESIGN	SS
K	05.07.2024	ISSUE FOR COORDINATION	SS
J	28.06.2024	ISSUE FOR COORDINATION	SS
I	21.06.2024	ISSUED FOR INFORMATION	SS
H	08.03.2024	SCHEMATIC DESIGN	SS

HUNT
ARCHITECTS

Perth Studio
Level 2, 301 Perth Street
Perth, WA 6000
08 9222 4000
perth@huntarchitects.com.au

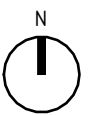

Government of Western Australia
Department of Finance
Major Projects

ARCHITECTURAL
DEPARTMENT OF FINANCE
AUSTRALIAN HOCKEY CENTRE
KENT ST, BENTLEY WA 6102
OVERALL SITE PLAN

SITE PLAN - PRESENTATION

DRAWN	AG	DESIGNED	Designer	REDUCED	0
CHECKED	SS	PRINCIPAL			
APPROVED	SS				
SCALE	1500 @ A0	DATE	06.01.2025	DRAWING No.	DD-1103.1
PROJECT No	2310	OF FILE No		REV	Q

THIS IS A CAD DRAWING
DO NOT AMEND MANUALLY

XXX00-1103.1

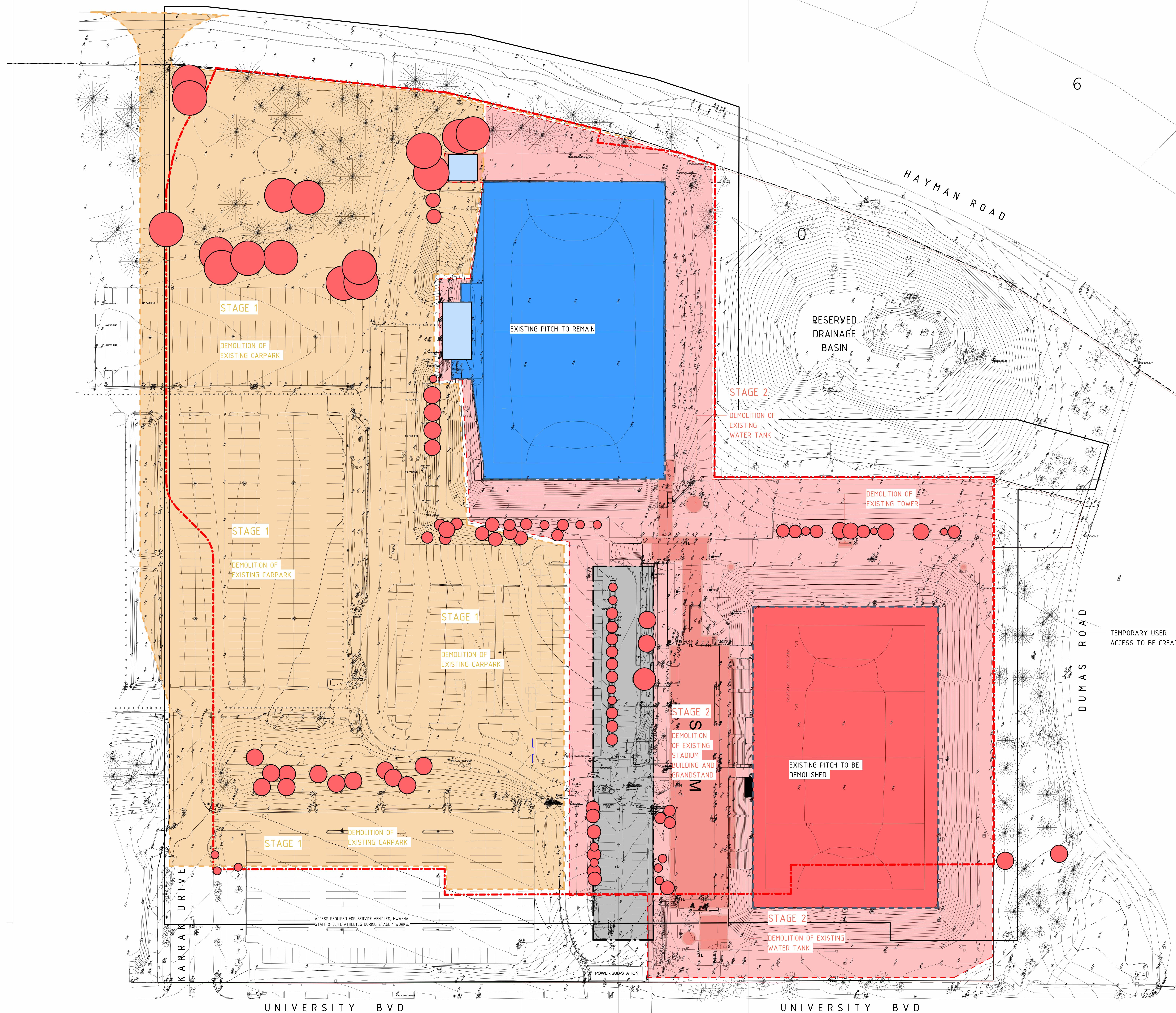

NOTE:
THE LEASE AREA BOUNDARY IS NOTIONAL AND
NEEDS TO BE CONFIRMED BY A LICENCED
SURVEYOR

STAGING LEGEND

- | | |
|---|---|
|  | STAGE 1
DEMOLITION |
|  | STAGE 2
EXISTING STRUCTURES TO BE
DEMOLISHED |
|  | REMAIN FOR STAGE 1
DEMOLISH FOR STAGE 2 |
|  | EXISTING TREES TO BE
REMOVED |
|  | EXISTING STRUCTURES TO BE
RETAINED |
|  | EXISTING HOCKEY TURF TO BE
RETAINED & REMAIN IN
OPERATION |

NOT FOR CONSTRUCTION

O	15.11.2024	ISSUE FOR DEVELOPMENT APPLICATION	SS
N	08.11.2024	ISSUE FOR DESIGN DEVELOPMENT	SS
M	19.03.2024	SCHEMATIC DESIGN	SS
L	12.03.2024	SCHEMATIC DESIGN	SS
K	05.07.2024	ISSUE FOR COORDINATION	SS
J	28.06.2024	ISSUE FOR COORDINATION	SS
I	21.06.2024	ISSUED FOR INFORMATION	SS
H	08.03.2024	SCHEMATIC DESIGN	SS
G	03.10.2023	SCHEMATIC DESIGN	SS
F	24.09.2023	ISSUED FOR CONS. COORDINATION	SS
REV	DATE	DESCRIPTION	BY

HUNT
ARCHITECTS

Perth Studio Whadjuk Nation
Level 3, 242 Murray Street,
Perth, WA 6000
+618 9322 6033
perth@huntarchitects.com.au



ARCHITECTURAL
DEPARTMENT OF FINANCE
AUSTRALIAN HOCKEY CENTRE
KENT ST, BENTLEY WA 6102

SITE DEMOLITION PLAN

DRAWN	AG	DESIGNED	Designer	REDUCTION
CHECKED	SS	PRINCIPAL		0
APPROVED	SS			
SCALE	As indicated @ A0	DATE	15.11.2024	DRAWING No
PROJECT No	2024	DF FILE No		DD-1105

THIS IS A CADD DRAWING
DO NOT AMEND MANUALLY

XXDD-1125

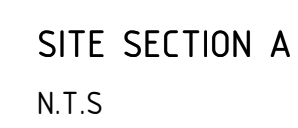

B	25.11.2024	REVISED FOR DEVELOPMENT APPLICATION			SS
A	15.11.2024	ISSUE FOR DEVELOPMENT APPLICATION			SS
REV	DATE	DESCRIPTION			BY

h Studio Whadjuk Nation
d 3, 242 Murray Street,
h, WA 6000
9322 6033
h@hstudioarchitects.com.au



Government of Western Australia
Department of Finance
Major Projects

ARCHITECTURAL
DEPARTMENT OF FINANCE
AUSTRALIAN HOCKEY CENTRE
KENT ST, BENTLEY WA 6102
OVERALL SECTIONS

SITE SECTIONS 01 - PRESENTATION

DRAWN	SH	DESIGNED	Designer	REDUCTION
CHECKED	SS	PRINCIPAL		0 
APPROVED	SS			
SCALE	@ A0	DATE	25.11.2024	DRAWING No. DD-1106.1
PROJECT No	2310	DF FILE No		REV E

THIS IS A CAD DRAWING
DO NOT AMEND MANUALLY

XXXX-1116

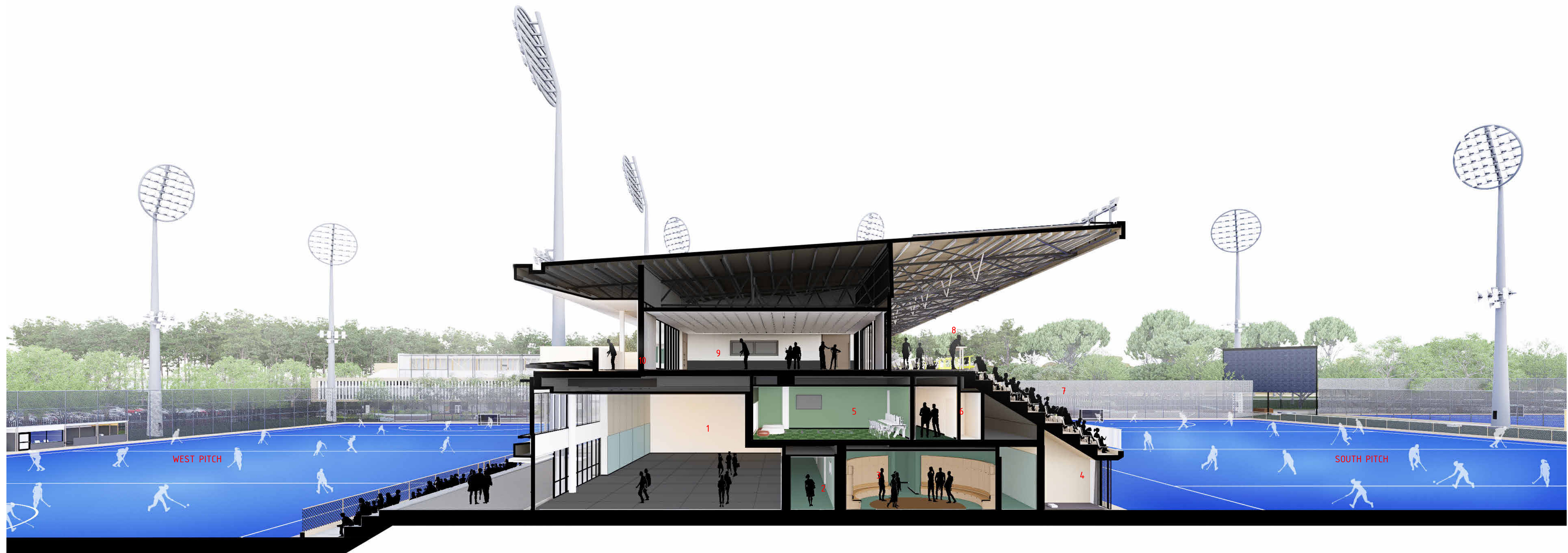

STADIUM, PERSPECTIVE SECTION

- | | | |
|---------------|------------------------|------------------------|
| 1. GYM | 5. HOCKEYROOS BRIEFING | 9. LARGE FUNCTION ROOM |
| 2. CORRIDOR | 6. CORRIDOR | 10. BALCONY |
| 3. RECOVERY | 7. SEATING TIER | |
| 4. TEAM BENCH | 8. CONCOURSE | |



INDOOR CENTRE, PERSPECTIVE SECTION

- | | |
|-----------------------|---------------------|
| 1. INDOOR HOCKEY HALL | 5. CAFE / RECEPTION |
| 2. ENTRY / LOBBY | 6. LOUNGE |
| 3. VOID | |
| 4. HWA OFFICE USERS | |

NOT FOR CONSTRUCTION

A	15.11.2024		ISSUE FOR DEVELOPMENT APPLICATION		55
REV	DATE		DESCRIPTION		BY

HUNT
ARCHITECTS

Perth Studio Whadjuk Nation
Level 3, 242 Murray Street,
Perth, WA 6000
+618 9322 6333
perth@huntarchitects.com.au



ARCHITECTURAL

DEPARTMENT OF FINANCE

AUSTRALIAN HOCKEY CENTRE

KENT ST, BENTLEY WA 6102

OVERALL SECTIONS

SITE SECTIONS 02 - PRESENTATION

DRAWN	SH	DESIGNED	Designer	REDUCTION
CHECKED	SS	PRINCIPAL		0
APPROVED	SS			
SCALE	Ø A0	DATE	15.11.2024	DRAWING No. REV
PROJECT No	2310	DF FILE No		DD-1106.2 A

THIS IS A CADD DRAWING
DO NOT AMEND MANUALLY

XDD-1926

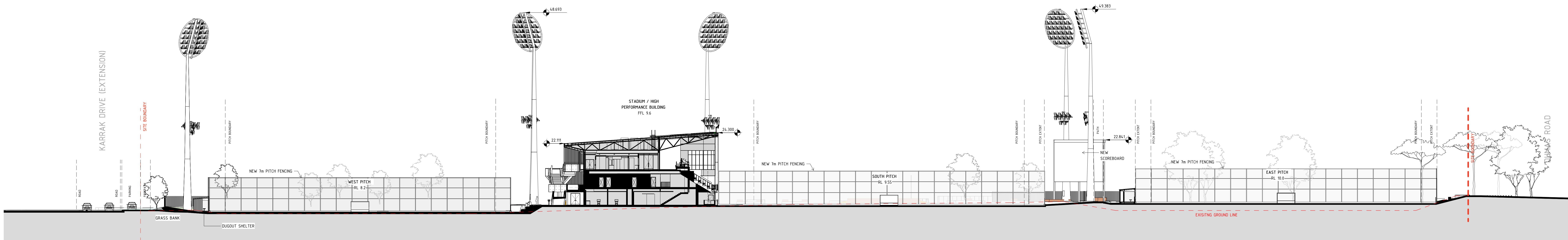
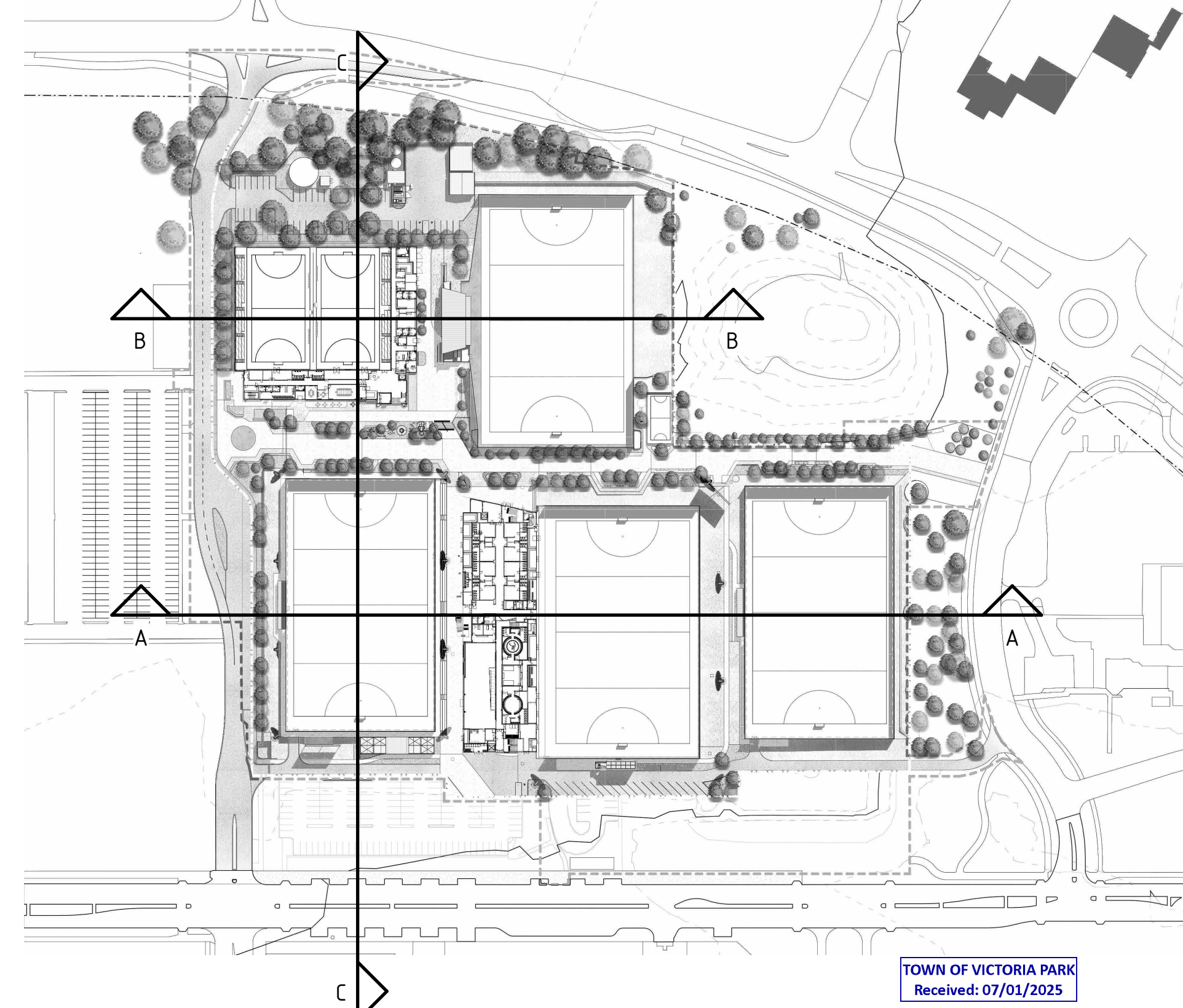

1 SITE SECTION A

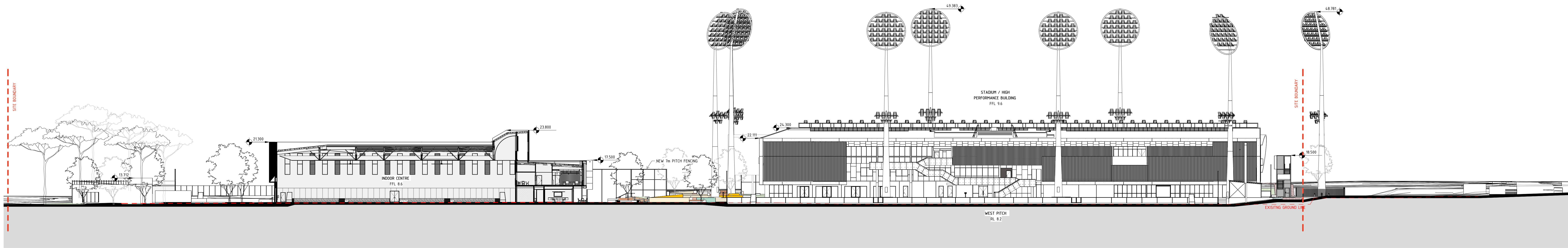

3 SITE SECTION C

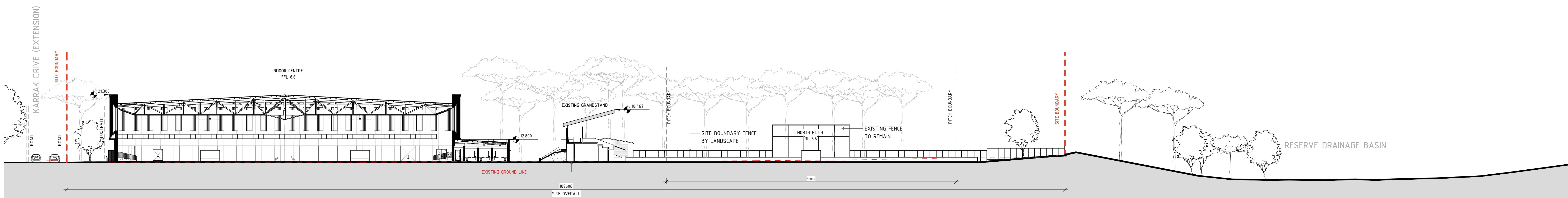

2 SITE SECTION B

NOT FOR CONSTRUCTION

REV	DATE	DESCRIPTION	BY
K	25.11.2024	REVISED FOR DEVELOPMENT APPLICATION	SS
J	15.11.2024	ISSUE FOR DEVELOPMENT APPLICATION	SS
I	08.11.2024	ISSUE FOR DESIGN DEVELOPMENT	SS
H	12.01.2024	SCHEMATIC DESIGN	SS
G	01.03.2024	SCHEMATIC DESIGN	SS
F	23.02.2024	ISSUED FOR SD COORDINATION	SS
E	16.02.2024	ISSUED FOR SD COORDINATION	SS
D	03.10.2023	SCHEMATIC DESIGN	SS
C	01.10.2023	ISSUED FOR CONS. COORDINATION	GJM
B	24.09.2023	ISSUED FOR LONG. COORDINATION	GJM
REV	DATE	DESCRIPTION	BY

HUNT
ARCHITECTS

Perth Studio | Whistler Station
Level 2, 303 Parking Street
Perth, WA 6000
+61 8 922 4030
perth@huntarchitects.com.au

Government of Western Australia
Department of Finance
Major Projects

ARCHITECTURAL
DEPARTMENT OF FINANCE
AUSTRALIAN HOCKEY CENTRE
KENT ST, BENTLEY WA 6102
OVERALL SECTIONS

SCALE	DATE	DATE	DATE	DATE
1: 300 @ A0	25.11.2024	25.11.2024	25.11.2024	25.11.2024
PROJECT No	2310	OF FILE No		
THIS IS A CAD DRAWING DO NOT AMEND MANUALLY				

DD-1106

REV: K

XXXDD-1106

TREE LEGEND

- DEMOLISH EXISTING TREES
- RETAIN EXISTING TREES
- DESIRABLE TO RETAIN - TBC
DESIGN RESOLUTION

NOT FOR CONSTRUCTION

J	25.11.2024	REVISED FOR DEVELOPMENT APPLICATION	SS
I	15.11.2024	ISSUE FOR DEVELOPMENT APPLICATION	SS
H	08.11.2024	ISSUE FOR DESIGN DEVELOPMENT	SS
G	25.10.2024	ISSUE FOR COORDINATION	SS
F	12.07.2024	SCHEMATIC DESIGN	SS
E	05.07.2024	ISSUE FOR COORDINATION	SS
D	01.03.2024	SCHEMATIC DESIGN	SS
C	23.02.2024	ISSUED FOR SD COORDINATION	SS
B	03.10.2023	SCHEMATIC DESIGN	SS
A	08.09.2023	ISSUED FOR COORDINATION	SS
REV	DATE	DESCRIPTION	BY

HUNT
ARCHITECTS

Perth Studio | Whistler Station
Level 2, 303 Spring Street
Perth, WA 6000
+61 8 922 4030
perth@huntarchitects.com.au

 **Government of Western Australia**
Department of Finance
Major Projects

ARCHITECTURAL
DEPARTMENT OF FINANCE
AUSTRALIAN HOCKEY CENTRE
KENT ST, BENTLEY WA 6102
DIAGRAMS

TREE PROTECTION AREAS			REDUCTION
DRAWN	TT	DESIGNED	PRINCIPAL
CHECKED	SS	DATE	25.11.2024
APPROVED	SS	DATE	25.11.2024
SCALE	1 : 500 @ A0	DATE	25.11.2024
PROJECT No	2310	OF FILE No	
THIS IS A CAD DRAWING DO NOT AMEND MANUALLY			XXXDD-1129