

THESE DRAWINGS SHALL BE READ IN CONJUNCTION WITH ANY ENGINEERS ARCHITECTS OR OTHER CONSULTANT INFORMATION. (NOT LIMITED TO DRAWINGS, LEGENDS, SCHEDULES, SPECIFICATIONS)

DO NOT SCALE DRAWINGS - REFER TO FIGURED DRAWINGS ONLY. ANY DISCREPANCIES SHALL IMMEDIATELY BE REFERRED TO THE LANDSCAPE ARCHITECT FOR CLARIFICATION.

DO NOT SCALE DRAWINGS - REFER TO FIGURED DRAWINGS ONLY. ANY DISCREPANCIES SHALL IMMEDIATELY BE REFERRED TO THE LANDSCAPE ARCHITECT FOR CLARIFICATION.

DO NOT SCALE DRAWINGS - REFER TO FIGURED DRAWINGS ONLY. ANY DISCREPANCIES SHALL IMMEDIATELY BE REFERRED TO THE LANDSCAPE ARCHITECT FOR CLARIFICATION.

DO NOT SCALE DRAWINGS - REFER TO FIGURED DRAWINGS ONLY. ANY DISCREPANCIES SHALL IMMEDIATELY BE REFERRED TO THE LANDSCAPE ARCHITECT FOR CLARIFICATION.

ALL DRAWINGS SHALL NOT BE REPRODUCED OR DISTRIBUTED WITHOUT PRIOR PERMISSION OF THE LANDSCAPE ARCHITECT.

ALL DRAWINGS SHALL NOT BE REPRODUCED OR DISTRIBUTED WITHOUT PRIOR PERMISSION OF THE LANDSCAPE ARCHITECT.



THIS IS A CADD DRAWING

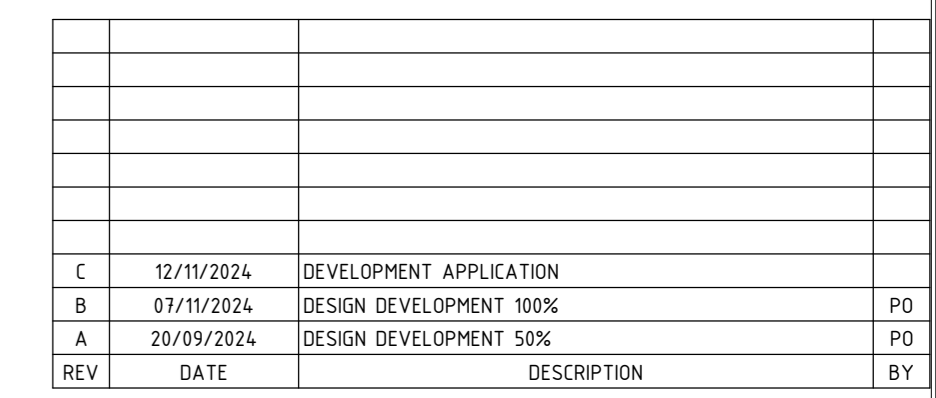

THIS IS A CADD DRAWING
DO NOT AMEND MANUALLY

THESE DRAWINGS SHALL BE READ IN CONJUNCTION WITH ALL RELEVANT INFORMATION (NOT LIMITED TO LEGENDS, SCHEDULES, SPECIFICATIONS)

THESE DRAWINGS SHALL BE READ IN CONJUNCTION WITH ANY ENGINEERS, ARCHITECTS OR OTHER CONSULTANT INFORMATION (NOT LIMITED TO DRAWINGS, LEGENDS, SCHEDULES, SPECIFICATIONS)

CHECK ALL DIMENSIONS AND SITE CONDITIONS PRIOR TO COMMENCEMENT OF ANY WORK AND THE PROCUREMENT OF ANY SERVICES, MATERIALS, FITTINGS, FABRICATION OR EQUIPMENT.

DO NOT SCALE DRAWINGS - REFER TO FIGURED DRAWINGS ONLY. ANY DISCREPANCIES SHALL IMMEDIATELY BE REFERRED TO THE LANDSCAPE ARCHITECT FOR CLARIFICATION.

ALL DRAWINGS SHALL NOT BE REPRODUCED OR DISTRIBUTED WITHOUT PRIOR PERMISSION OF THE LANDSCAPE ARCHITECT.

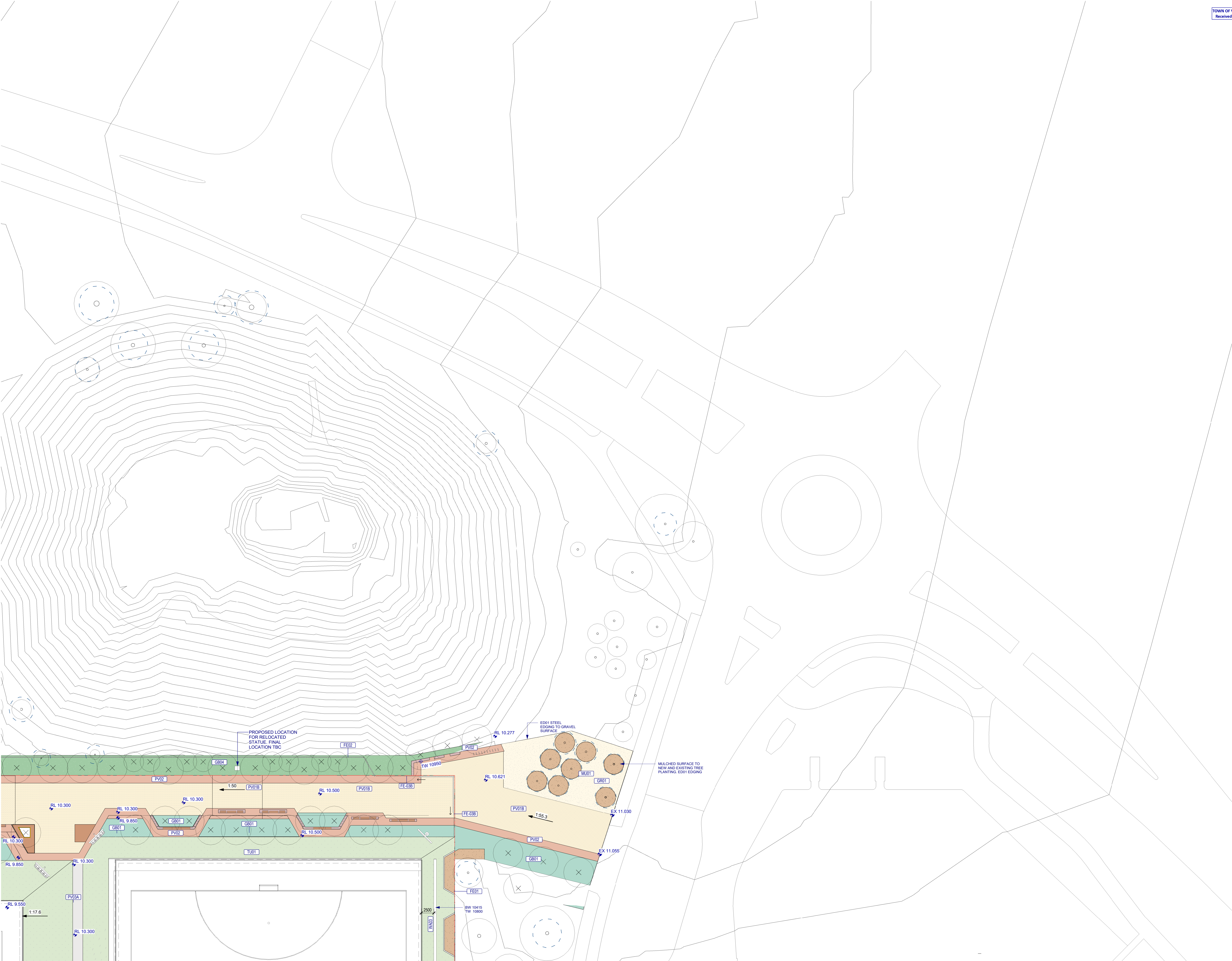

REV	DATE	DESCRIPTION	BY
C	12/11/2024	DEVELOPMENT APPLICATION	
B	07/11/2024	DESIGN DEVELOPMENT 100%	PD
A	20/09/2024	DESIGN DEVELOPMENT 50%	PD

ASPECT Studios

ADELAIDE | BRISBANE | MELBOURNE | PERTH | SYDNEY + DUBAI | UK | CHINA | VIETNAM

NORTH

Government of Western Australia
Department of Finance
Major Projects

LANDSCAPE
DEPARTMENT OF FINANCE
AUSTRALIAN HOCKEY CENTRE
KARRAK DRIVE, BENTLEY, 6102
DESIGN DEVELOPMENT
GENERAL ARRANGEMENT PLAN - NORTH EAST

DRAWN	PO	DESIGNED	TL/PR	REDUCTION
CHECKED	TL	PRINCIPAL		1:250 @A0
APPROVED	MR			JOB No: PER23020
SCALE	DATE	DRAWING No:		
1: 250 @A0	12/11/2024			
DP PROJ No:	OF FILE No:			
15429				LA-111 -C

THIS IS A CAD DRAWING.
DO NOT AMEND MANUALLY

THESE DRAWINGS SHALL BE READ IN CONJUNCTION WITH ANY ENGINEER, ARCHITECTS OR OTHER CONSULTANT INFORMATION. (NOT LIMITED TO DRAWINGS, LEGENDS, SCHEDULES, SPECIFICATIONS)

CHECK ALL DIMENSIONS AND SITE CONDITIONS PRIOR TO COMMENCEMENT OF ANY WORK AND THE PROCUREMENT OF ANY SERVICES, MATERIALS, FITTINGS, FABRICATION OR EQUIPMENT.

DO NOT SCALE DRAWINGS - REFER TO FIGURED DRAWINGS ONLY. ANY DISCREPANCIES SHALL IMMEDIATELY BE REFERRED TO THE LANDSCAPE ARCHITECT FOR CLARIFICATION.

ALL DRAWINGS SHALL NOT BE REPRODUCED OR DISTRIBUTED WITHOUT PRIOR PERMISSION OF THE LANDSCAPE ARCHITECT.



C	12/11/2024	DEVELOPMENT APPLICATION	
B	07/11/2024	DESIGN DEVELOPMENT 100%	PO
A	20/09/2024	DESIGN DEVELOPMENT 50%	PO
REV	DATE	DESCRIPTION	BY

ASPECT Studios 

LANDSCAPE
DEPARTMENT OF FINANCE
AUSTRALIAN HOCKEY CENTRE
KARRAK DRIVE, BENTLEY, 6102
DESIGN DEVELOPMENT
GENERAL ARRANGEMENT PLAN - SOUTH WEST

DRAWN	PO	DESIGNED	TL/MR	REDUCTION 0 25
CHECKED	TL	PRINCIPAL		
APPROVED	MR			JOB No. PER23020
SCALE 1 : 250 @A0		DATE 12/11/2024		DRAWING No.
DP PROJ No.		DP FILE No.		LA-112 -C

THIS IS A CADD DRAWING



C	12/11/2024	DEVELOPMENT APPLICATION			
B	07/11/2024	DESIGN DEVELOPMENT 100%			PD
A	23/09/2024	DESIGN DEVELOPMENT 50%			PD
REV	DATE	DESCRIPTION			BY

ASPECT Studios 



LANDSCAPE
DEPARTMENT OF FINANCE
AUSTRALIAN HOCKEY CENTRE
KARRAK DRIVE, BENTLEY, 6102
DESIGN DEVELOPMENT
GENERAL ARRANGEMENT PLAN - SOUTH EAST

DRAWN	P0	DESIGNED	TL/MR	REDUCTION
CHECKED	TL	PRINCIPAL		
APPROVED	MR			JOB No. PER23020
SCALE 1: 50 @A0		DATE 12/11/2024		DRAWING No.
DF PROJ No.		DF FILE No.		LA-113 -C
15429				

THIS IS A CADD DRAWING

THESE DRAWINGS SHALL BE READ IN CONJUNCTION WITH ANY ENGINEERS ARCHITECTS OR OTHER CONSULTANT INFORMATION. (NOT LIMITED TO DRAWINGS, LEGENDS, SCHEDULES, SPECIFICATIONS)

CHECK ALL DIMENSIONS AND SITE CONDITIONS PRIOR TO COMMENCEMENT OF ANY WORK AND THE PROCUREMENT OF ANY SERVICES, MATERIALS, FITTINGS FABRICATION OR EQUIPMENT.

DO NOT SCALE DRAWINGS - REFER TO FIGURED DRAWINGS ONLY. ANY
DISCREPANCIES SHALL IMMEDIATELY BE REFERRED TO THE LANDSCAPE
ARCHITECT FOR CLARIFICATION.

ALL DRAWINGS SHALL NOT BE REPRODUCED OR DISTRIBUTED WITHOUT PRIOR PERMISSION OF THE LANDSCAPE ARCHITECT.

EXISTING TREES ADJACENT TO
PROPOSED INDOOR CENTRE
AND NORTHERN CAR PARK TO
BE MONITORED BY PROJECT
AROBIRST FOR TREE HEALTH
AND METHODOLOGY FOR
CONSTRUCTION WORKS

— EXISTING TREE COPSE TO BE RETAINED AND PROTECTED (UNLESS INDICATED FOR REMOVAL) DURING THE WORKS. CONFIRM WITH PROJECT ARBIST FOR TREE PROTECTION ZONES AND METHODOLOGY. NO UNAUTHORISED ACCESS BY CONTRACTORS WITHIN TREE PROTECTION ZONE.

EXISTING TREES TO TURFED EMBANKMENT
TO BE RETAINED AND PROTECTED.
MONITOR HEALTH DURING THE WORKS AND
ALLOW FOR CLEARANCE FROM TREE
PROTECTION ZONE DURING INSTALLATION
OF NEW SERVICES, FENCING AND THE LIKE.

NOTE:

- LANDSCAPE DOCUMENTATION INDICATES EXTENT OF TREES TO BE RETAINED AND PROTECTED.
- REFER ARCHITECTURAL DOCUMENTATION FOR EXTENTS OF DEMOLITION TO EXISTING SITE CONDITIONS AND STAGING OF WORKS.

RETAIN AND PROTECT EXISTING
TREE COPSE DURING THE
WORKS. ALLOW CLEARANCE
FROM SERVICE VEHICLE
TURNING CIRCLES

RETAIN AND PROTECT EXISTING TREES ALONG EASTERN EMBANKMENT. RETAIN EXISTING LEVELS AROUND BASE OF TREE AND ROOT ZONES. CONFIRM METHODOLOGY WITH PROJECT ARBORIST.

DENOTES EXISTING TREE TO BE REMOVED

DENOTES EXISTING TREE PROTECTION ZONE (TPZ)

DENOTES STRUCTURAL ROOT ZONE (DASHED)

DENOTES EXISTING TREE TO BE RETAINED AND PROTECTED

B	12/11/2024	DEVELOPMENT APPLICATION
A	03/11/2024	DESIGN DEVELOPMENT 100%
REV	DATE	DESCRIPTION



LANDSCAPE
DEPARTMENT OF FINANCE
AUSTRALIAN HOCKEY CENTRE
KARRAK DRIVE, BENTLEY, 6102
DESIGN DEVELOPMENT
TREE PROTECTION AND DEMOLITION PLAN

DRAWN	PO	DESIGNED	TL/MR	REDUCTION
CHECKED	TL	PRINCIPAL		0  25
APPROVED	MR			JOB No. PER23
SCALE As indicated @A0		DATE 12/11/2024		DRAWING No.
DF PROJ No. 15 / 20		DF FILE No.		LA-130 -

THIS IS A CADD DRAWING

THESE DRAWINGS SHALL BE READ IN CONJUNCTION WITH ANY ENGINEER, ARCHITECTS OR OTHER CONSULTANT INFORMATION. (NOT LIMITED TO DRAWINGS, LEGENDS, SCHEDULES, SPECIFICATIONS)

CHECK ALL DIMENSIONS AND SITE CONDITIONS PRIOR TO COMMENCEMENT OF ANY WORK AND THE PROCUREMENT OF ANY SERVICES, MATERIALS, FITTINGS, FABRICATION OR EQUIPMENT.

DO NOT SCALE DRAWINGS - REFER TO FIGURED DRAWINGS ONLY. ANY DISCREPANCIES SHALL IMMEDIATELY BE REFERRED TO THE LANDSCAPE ARCHITECT FOR CLARIFICATION.

ALL DRAWINGS SHALL NOT BE REPRODUCED OR DISTRIBUTED WITHOUT PRIOR PERMISSION OF THE LANDSCAPE ARCHITECT.



C	12/11/2024	DEVELOPMENT APPLICATION	
B	07/11/2024	DESIGN DEVELOPMENT 100%	PO
A	29/09/2024	DESIGN DEVELOPMENT 50%	PO
REV	DATE	DESCRIPTION	BY

ASPECT Studios 

LANDSCAPE
DEPARTMENT OF FINANCE
AUSTRALIAN HOCKEY CENTRE
KARRAK DRIVE, BENTLEY, 6102
DESIGN DEVELOPMENT
MATERIAL, FINISHES AND FIXTURES PLAN ZONE 8

DRAWN	PO	DESIGNED	TL/MR	REDUCTION
CHECKED	TL	PRINCIPAL		0  25
APPROVED	MR			JOB No. PER23020
SCALE 1 : 100 @A0		DATE 12/11/2024		DRAWING No.
DF PROJ No. 15629		DF FILE No.		LA-207 -C

THIS IS A CADD DRAWING

THESE DRAWINGS SHALL BE READ IN CONJUNCTION WITH ANY ENGINEER
ARCHITECTS OR OTHER CONSULTANT INFORMATION. (NOT LIMITED TO
DRAWINGS, LEGENDS, SCHEDULES, SPECIFICATIONS)

CHECK ALL DIMENSIONS AND SITE CONDITIONS PRIOR TO COMMENCEMENT OF ANY WORK AND THE PROCUREMENT OF ANY SERVICES, MATERIALS, FITTINGS, FABRICATION OR EQUIPMENT.

DO NOT SCALE DRAWINGS - REFER TO FIGURED DRAWINGS ONLY. ANY DISCREPANCIES SHALL IMMEDIATELY BE REFERRED TO THE LANDSCAPE ARCHITECT FOR CLARIFICATION.

ALL DRAWINGS SHALL NOT BE REPRODUCED OR DISTRIBUTED WITHOUT PRIOR PERMISSION OF THE LANDSCAPE ARCHITECT.

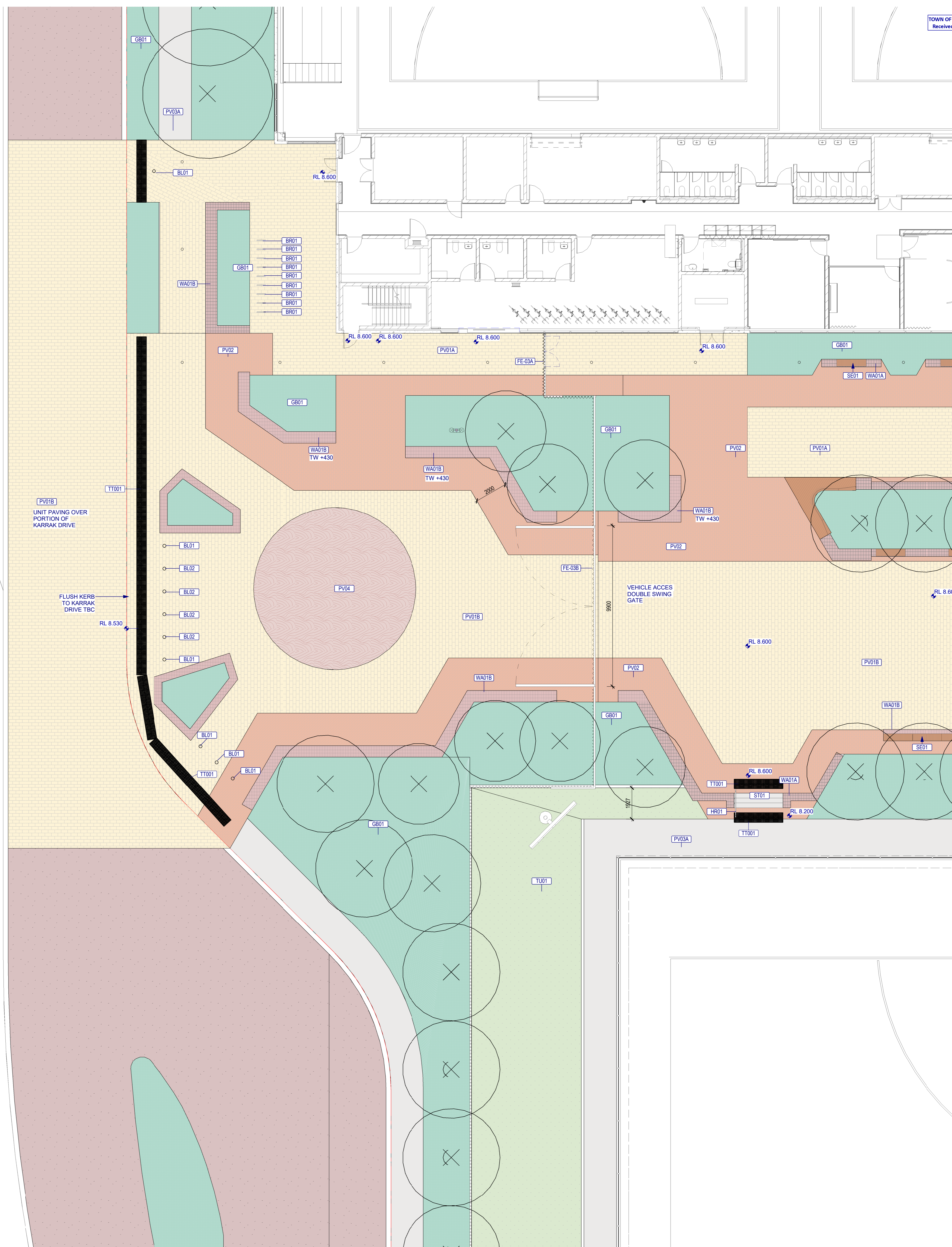

C	12/11/2024	DEVELOPMENT APPLICATION		
B	07/11/2024	DESIGN DEVELOPMENT 100%		PO
A	20/09/2024	DESIGN DEVELOPMENT 50%		PO
REV	DATE	DESCRIPTION		BY



NORTH



LANDSCAPE
DEPARTMENT OF FINANCE
AUSTRALIAN HOCKEY CENTRE
KARRAK DRIVE, BENTLEY, 6102
DESIGN DEVELOPMENT
MATERIAL, FINISHES AND FIXTURES PLAN ZONE 7

DRAWN	PO	DESIGNED	TL/MR	REDUCTION 3 25
CHECKED	TL	PRINCIPAL		JOB No. PER23020
APPROVED	MR			
SCALE 1: 100 @A0		DATE 12/11/2024		DRAWING No. LA-206 -C
DF PROJ No. 15429		DF FILE No.		

THIS IS A CADD DRAWING

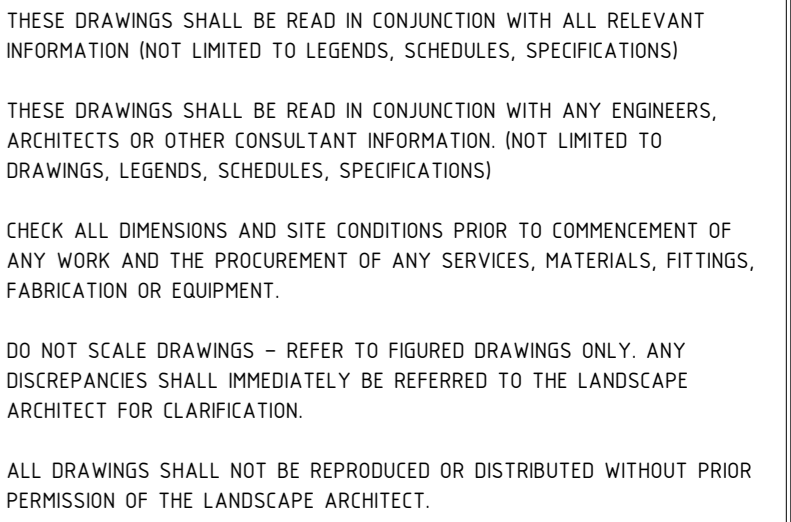

TOWN OF VICTORIA PARK
Received: 07/01/2025

C	12/11/2024	DEVELOPMENT APPLICATION			
B	01/10/2024	DESIGN DEVELOPMENT 100%			PO
A	20/09/2024	DESIGN DEVELOPMENT 50%			PO
REV	DATE	DESCRIPTION			BY

ASPECT Studios 
ADELAIDE | BRISBANE | MELBOURNE | PERTH | SYDNEY • DUBAI | UK | CHINA | VIETNAM
NORTH



LANDSCAPE

DEPARTMENT OF FINANCE

AUSTRALIAN HOCKEY CENTRE

KARRAK DRIVE, BENTLEY, 6102

DESIGN DEVELOPMENT

MATERIAL, FINISHES AND FIXTURES PLAN ZONE 9

DRAWN	PO	DESIGNED	TL/MR	REDUCTION
CHECKED	TL	PRINCIPAL		
APPROVED	MR			JOB No.
SCALE 1 : 100 @A0		DATE 12/11/2024		DRAWING No.
DF PROJ No.		DF FILE No.		LA-208 -C

THIS IS A CADD DRAWING

THESE DRAWINGS SHALL BE READ IN CONJUNCTION WITH ANY ENGINEER, ARCHITECTS OR OTHER CONSULTANT INFORMATION. (NOT LIMITED TO DRAWINGS, LEGENDS, SCHEDULES, SPECIFICATIONS)

CHECK ALL DIMENSIONS AND SITE CONDITIONS PRIOR TO COMMENCEMENT OF ANY WORK AND THE PROCUREMENT OF ANY SERVICES, MATERIALS, FITTINGS, FABRICATION OR EQUIPMENT.

DO NOT SCALE DRAWINGS - REFER TO FIGURED DRAWINGS ONLY. ANY DISCREPANCIES SHALL IMMEDIATELY BE REFERRED TO THE LANDSCAPE ARCHITECT FOR CLARIFICATION.

ALL DRAWINGS SHALL NOT BE REPRODUCED OR DISTRIBUTED WITHOUT PRIOR PERMISSION OF THE LANDSCAPE ARCHITECT.

TREE PLANTING LEGEND

- EXISTING TREE RETAINED
- MARRI-SHEOAK ZONE TREES
- MELALEUCA ZONE TREES
- BANKSIA WOODLAND ZONE TREES
- BANKSIA WOODLAND ZONE TREES

PLANTING MIX LEGEND

-
- | | |
|---|--|
|  | NEW TURF |
|  | REVEGETATION ZONE
EXTENTS AND SCOPE TBC WITH
TOWN OF VICTORIA PARK |
|  | MELALEUCA PLANTING MIX |
|  | MARRI-SHEOAK PLANTING MIX |
|  | BANKSIA WOODLAND PLANTING MIX |
|  | PLAY AREA PLANTING MIX |
|  | SHADE TOLERANT PLANTING MIX |

C	12/11/2024	DEVELOPMENT APPLICATION	
B	07/11/2024	DESIGN DEVELOPMENT 100%	PD
A	20/09/2024	DESIGN DEVELOPMENT 50%	PD
REV	DATE	DESCRIPTION	BY

ASPECT Studios



LANDSCAPE
DEPARTMENT OF FINANCE
AUSTRALIAN HOCKEY CENTRE
KARRAK DRIVE, BENTLEY, 6102
DESIGN DEVELOPMENT
OVERALL PLANTING PLAN

DRAWN	PO	DESIGNED	TL/MR	REDUCTION
CHECKED	TL	PRINCIPAL		0 25
APPROVED	MR			JOB No. PER23020
SCALE 1 : 500 @A0		DATE 12/11/2024		DRAWING No.
DF PROJ No. 15.7.20		DF FILE No.		LA-600 -C

THIS IS A CADD DRAWING

THESE DRAWINGS SHALL BE READ IN CONJUNCTION WITH ANY ENGINEER, ARCHITECTS OR OTHER CONSULTANT INFORMATION. (NOT LIMITED TO DRAWINGS, LEGENDS, SCHEDULES, SPECIFICATIONS)

CHECK ALL DIMENSIONS AND SITE CONDITIONS PRIOR TO COMMENCEMENT OF ANY WORK AND THE PROCUREMENT OF ANY SERVICES, MATERIALS, FITTINGS, FABRICATION OR EQUIPMENT.

DO NOT SCALE DRAWINGS - REFER TO FIGURED DRAWINGS ONLY. ANY DISCREPANCIES SHALL IMMEDIATELY BE REFERRED TO THE LANDSCAPE ARCHITECT FOR CLARIFICATION.

ALL DRAWINGS SHALL NOT BE REPRODUCED OR DISTRIBUTED WITHOUT PRIOR PERMISSION OF THE LANDSCAPE ARCHITECT.

 EXISTING TREE RETAINED

- MARRI-SHEOAK ZONE TREES
- MELALEUCA ZONE TREES
- BANKSIA WOODLAND ZONE TREES
- BANKSIA WOODLAND ZONE TREES

 NEW TURF

- | | |
|---|--|
|  | REVEGETATION ZONE
EXTENTS AND SCOPE TBC WITH
TOWN OF VICTORIA PARK |
|  | MELALEUCA PLANTING MIX |
|  | MARRI-SHEOAK PLANTING MIX |
|  | BANKSIA WOODLAND PLANTING MIX |
|  | PLAY AREA PLANTING MIX |
|  | SHADE TOLERANT PLANTING MIX |

B	12/11/2024	DEVELOPMENT APPLICATION	
A	07/11/2024	DESIGN DEVELOPMENT 100%	PO
REV	DATE	DESCRIPTION	BY

ASPECT Studios



LANDSCAPE
DEPARTMENT OF FINANCE
AUSTRALIAN HOCKEY CENTRE
KARRAK DRIVE, BENTLEY, 6102
DESIGN DEVELOPMENT
PLANTING PLAN - NORTH WEST

DRAWN	P0	DESIGNED	TL/MR	REDUCTION
CHECKED	TL	PRINCIPAL		0  25
APPROVED	MR			JOB No. PER23020
SCALE As indicated @A0		DATE 12/11/2024		DRAWING No.
DF PROJ No. 15470		OF FILE No.		LA-611 -B

THIS IS A CADD DRAWING

THESE DRAWINGS SHALL BE READ IN CONJUNCTION WITH ANY ENGINEERS
ARCHITECTS OR OTHER CONSULTANT INFORMATION. (NOT LIMITED TO
DRAWINGS, LEGENDS, SCHEDULES, SPECIFICATIONS)

CHECK ALL DIMENSIONS AND SITE CONDITIONS PRIOR TO COMMENCEMENT OF ANY WORK AND THE PROCUREMENT OF ANY SERVICES, MATERIALS, FITTINGS FABRICATION OR EQUIPMENT.

DO NOT SCALE DRAWINGS - REFER TO FIGURED DRAWINGS ONLY. ANY DISCREPANCIES SHALL IMMEDIATELY BE REFERRED TO THE LANDSCAPE ARCHITECT FOR CLARIFICATION.

ALL DRAWINGS SHALL NOT BE REPRODUCED OR DISTRIBUTED WITHOUT PRIOR PERMISSION OF THE LANDSCAPE ARCHITECT.

 EXISTING TREE RETAINED
MARRI-SHEOAK ZONE TREES MELALEUCA ZONE TREES BANKSIA WOODLAND ZONE TREES **BANKSIA WOODLAND ZONE TREES** NEW TURF NEW TURF REVEGETATION ZONE
EXTENTS AND SCORE TBC WITH MELALEUCA PLANTING MI MARRI-SHEOAK PLANTING MIX BANKSIA WOODLAND PLANTING MIX PLAY AREA PLANTING MIX SHADE TOLERANT PLANTING MIX

B	12/11/2024	DEVELOPMENT APPLICATION	
A	07/11/2024	DESIGN DEVELOPMENT 100%	
REV	DATE	DESCRIPTION	

ASPECT Studios

ADELAIDE | BRISBANE | MELBOURNE | **PERTH** | SYDNEY + DUBAI | UK | CHINA | VIETNAM

Government of Western Australia
Department of Finance

Major Projects

LANDSCAPE

DEPARTMENT OF FINANCE

AUSTRALIAN HOCKEY CENTRE

KARRAK DRIVE, BENTLEY, 6102

DESIGN DEVELOPMENT
PLANTING PLAN NO.

PLANTING PLAN - NORTH EAST

DRAWN	P0	DESIGNED	TL/MR	REDUCTION
CHECKED	TL	PRINCIPAL		0  25
APPROVED	MR			JOB No. PER23
SCALE As indicated @A0		DATE 12/11/2024		DRAWING No.
DF PROJ No. 15170		DF FILE No.		LA-612 - 1

THIS IS A CADD DRAWING

ALL DRAWINGS SHALL NOT BE REPRODUCED OR DISTRIBUTED WITHOUT PRIOR PERMISSION OF THE LANDSCAPE ARCHITECT.

 BANKSIA WOODLAND ZONE TREES SHADE TOLERANT PLANTING MIX

B	12/11/2024	DEVELOPMENT APPLICATION	
A	07/11/2024	DESIGN DEVELOPMENT 100%	PD
REV	DATE	DESCRIPTION	BY



NORTH

NORTH



PLANTING PLAN - SOUTH WEST

APPROVED	MR	JOB No.	PER23020
SCALE As indicated @A0	DATE 12/11/2024	DRAWING No.	LA-613 -B
OF PROJ No.	OF FILE No.		

THIS IS A CADD DRAWING

 EXISTING TREE RETAINED

-  EXISTING TREE RETAINED
-  MARRI-SHEOAK ZONE TREES
-  MELALEUCA ZONE TREES
-  BANKSIA WOODLAND ZONE TREES
-  BANKSIA WOODLAND ZONE TREES

	NEW TURF
	REVEGETATION ZONE EXTENTS AND SCOPE TBC WITH TOWN OF VICTORIA PARK
	MELALEUCA PLANTING MIX
	MARRRI-SHEOAK PLANTING MIX
	BANKSIA WOODLAND PLANTING MIX
	PLAY AREA PLANTING MIX
	SHADE TOLERANT PLANTING MIX

B	12/11/2024	DEVELOPMENT APPLICATION	
A	07/11/2024	DESIGN DEVELOPMENT 100%	PD
REV	DATE	DESCRIPTION	BY

ASPECT Studios 



LANDSCAPE
DEPARTMENT OF FINANCE
AUSTRALIAN HOCKEY CENTRE
KARRAK DRIVE, BENTLEY, 6102
DESIGN DEVELOPMENT
PLANTING PLAN - SOUTH EAST

DRAWN	PO	DESIGNED	TL/MR	REDUCTION 0  25
CHECKED	TL	PRINCIPAL		
APPROVED	MR			JOB No. PER23020
SCALE As indicated @A0		DATE 12/11/2024		DRAWING No.
DF PROJ No. 15429		DF FILE No.		LA-614 -B

THIS IS A CADD DRAWING

THESE DRAWINGS SHALL BE READ IN CONJUNCTION WITH ANY ENGINEER, ARCHITECTS OR OTHER CONSULTANT INFORMATION. (NOT LIMITED TO DRAWINGS, LEGENDS, SCHEDULES, SPECIFICATIONS)

CHECK ALL DIMENSIONS AND SITE CONDITIONS PRIOR TO COMMENCEMENT OF ANY WORK AND THE PROCUREMENT OF ANY SERVICES, MATERIALS, FITTINGS, FABRICATION OR EQUIPMENT.

DO NOT SCALE DRAWINGS - REFER TO FIGURED DRAWINGS ONLY. ANY DISCREPANCIES SHALL IMMEDIATELY BE REFERRED TO THE LANDSCAPE ARCHITECT FOR CLARIFICATION.

ALL DRAWINGS SHALL NOT BE REPRODUCED OR DISTRIBUTED WITHOUT PRIOR PERMISSION OF THE LANDSCAPE ARCHITECT.

 EXISTING TREE RETAINED

-  MARRI-SHEOAK ZONE TREES
-  MELALEUCA ZONE TREES
-  BANKSIA WOODLAND ZONE TREES
-  BANKSIA WOODLAND ZONE TREES

 NEW TURF

- | | |
|---|--|
|  | REVEGETATION ZONE
EXTENTS AND SCOPE TBC WITH
TOWN OF VICTORIA PARK |
|  | MELALEUCA PLANTING MIX |
|  | MARRI-SHEOAK PLANTING MIX |
|  | BANKSIA WOODLAND PLANTING MIX |
|  | PLAY AREA PLANTING MIX |
|  | SHADE TOLERANT PLANTING MIX |

B	12/11/2024	DEVELOPMENT APPLICATION			
A	07/11/2024	DESIGN DEVELOPMENT 100%			PD
REV	DATE	DESCRIPTION			BY

ASPECT Studios



 Government of Western Australia
Department of Finance
Major Projects

LANDSCAPE

DEPARTMENT OF FINANCE

AUSTRALIAN HOCKEY CENTRE

KARRAK DRIVE, BENTLEY, 6102

DESIGN DEVELOPMENT
PLANTING PLAN - ST.

PLANTING PLAN - STADIUM PLANTERS

DRAWN	PO	DESIGNED	TL/MR	REDUCTION
CHECKED	TL	PRINCIPAL		0 25
APPROVED	MR			JOB No. PER23020
SCALE As indicated @A0		DATE 12/11/2024		DRAWING No.
DF PROJ No. 15-10		DF FILE No.		LA-615 -B

THIS IS A CADD DRAWING