

BUILDER NOTE:

THESE DRAWINGS ARE TO BE READ IN CONJUNCTION WITH THE STRUCTURAL ENGINEERING DRAWINGS AND CONTRACT DOCUMENTATION, INCLUDING ADDENDA, VARIATIONS, AND SPECIFICATIONS.
BUILDER TO CONSTRUCT IN ACCORDANCE WITH THE NATIONAL CONSTRUCTION CODE 2019 VOLUME TWO AMENDMENT ONE AND ALL APPLICABLE AUSTRALIAN STANDARDS.

PROPOSED SOAKWELL NOTES:

PROPOSED Ø900mm x 1200mm SOAKWELL TO BE INSTALLED TO SERVICE NEW PATIO.

PATIO ROOF AREA = 44m²
(44 x 0.0130 = 0.572m³)
900 x 1200mm SOAKWELL PROVIDES 0.76m³ OF STORAGE.
(0.188m³ OF EXTRA STORAGE)

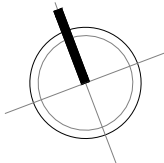
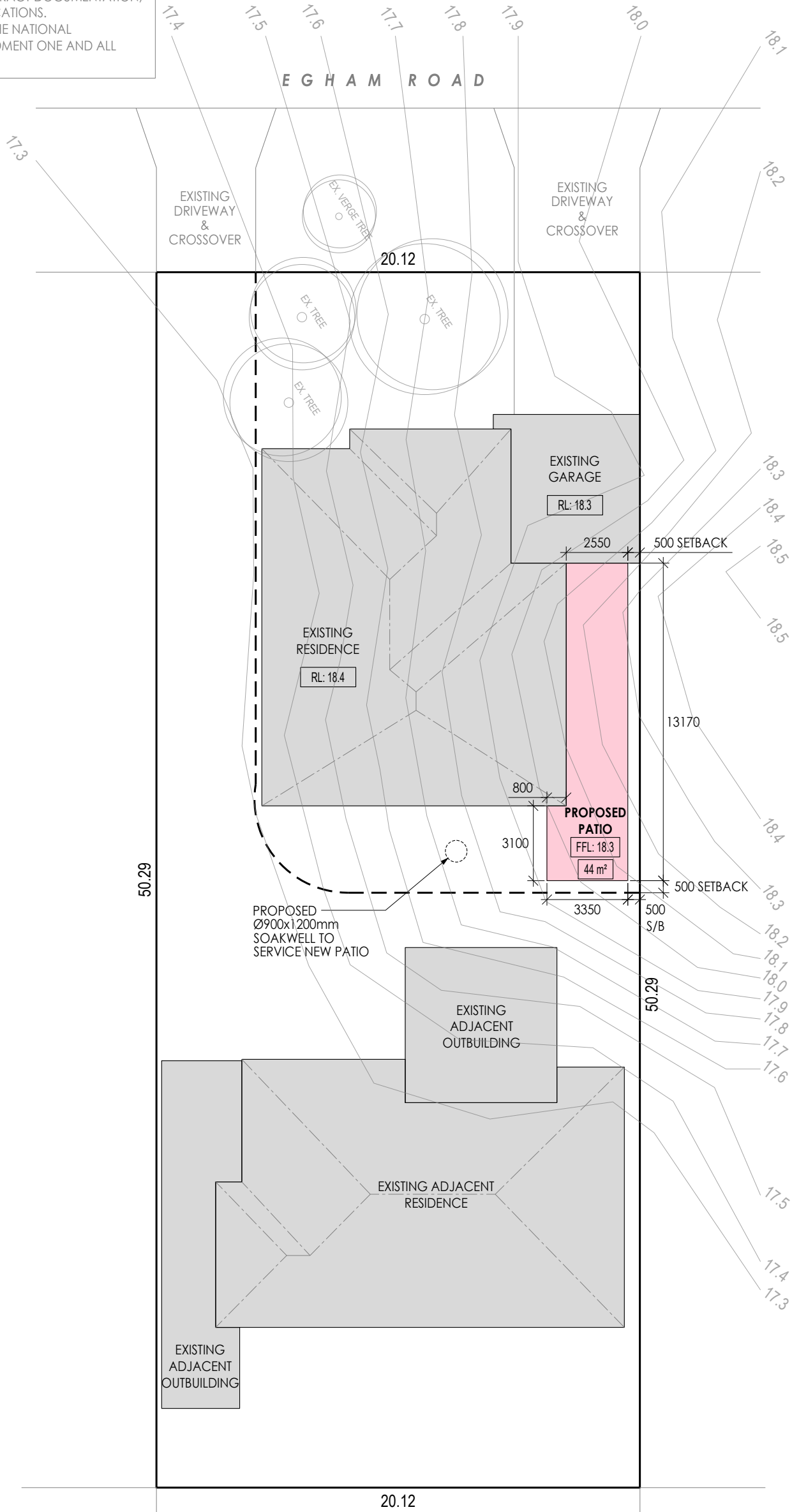

SITE PLAN

SCALE 1:200

CLASS 10A COMPLIANCE NOTES

1. All storm water to be contained on site.
2. Ground levels to remain unaltered.
3. Where applicable, the BAL construction requirements applicable to the existing dwelling are to be applied to the proposed patio/carport/shed.
4. Steps must be taken to ensure that existing structures on adjoining properties are not undermined.
5. Concrete must comply with AS 3600.
6. Metal sheet roofing shall adhere with AS 1562.1, and where necessary be protected from corrosion.
7. Plastic sheet roofing shall adhere with AS 1562.3.



DRAWING TITLE: SITE PLAN	
PROJECT NAME: PROPOSED PATIO	
PROJECT ADDRESS: LOT 1 (#65A) EGHAM ROAD, LATHLAIN	
PROJECT NUMBER : C10371	REVISION : B
SHEET : 1 OF 2	SCALE : AS NOTED

BUILDER NOTE:

THESE DRAWINGS ARE TO BE READ IN CONJUNCTION WITH THE STRUCTURAL ENGINEERING DRAWINGS AND CONTRACT DOCUMENTATION, INCLUDING ADDENDA, VARIATIONS, AND SPECIFICATIONS.
BUILDER TO CONSTRUCT IN ACCORDANCE WITH THE NATIONAL CONSTRUCTION CODE 2019 VOLUME TWO AMENDMENT ONE AND ALL APPLICABLE AUSTRALIAN STANDARDS.

NOTE:

NO CHANGES TO BE MADE TO EXISTING FLOOR LEVELS

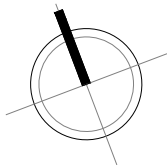
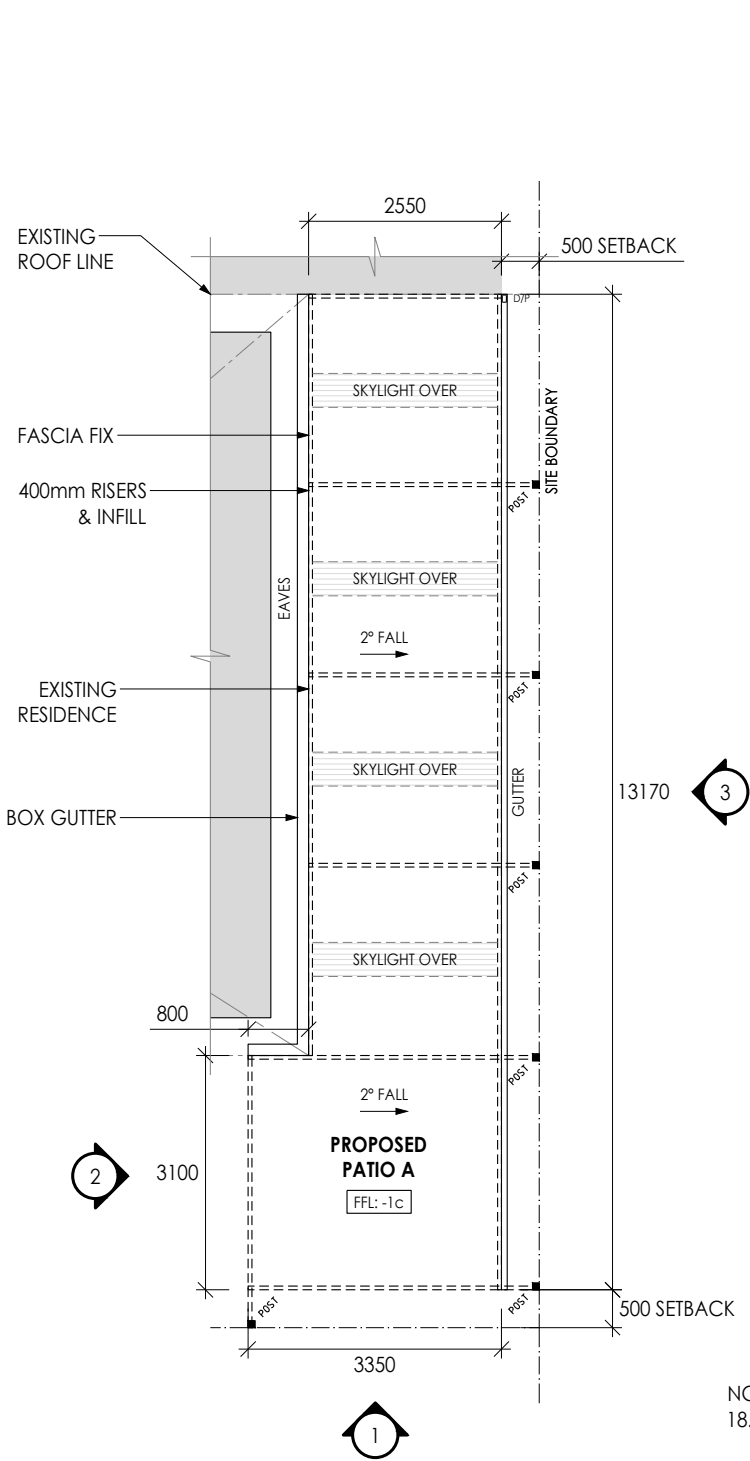

PATIO PLAN

SCALE 1:100

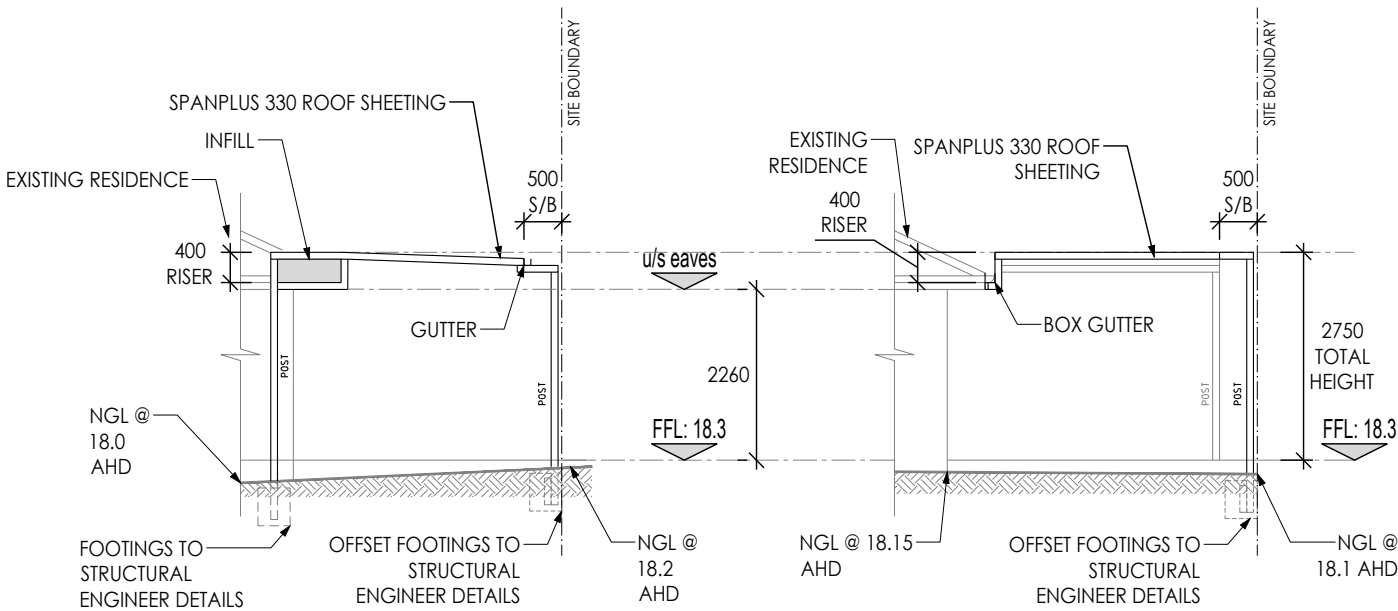

ELEVATION 1

SCALE 1:100

ELEVATION 2

SCALE 1:100

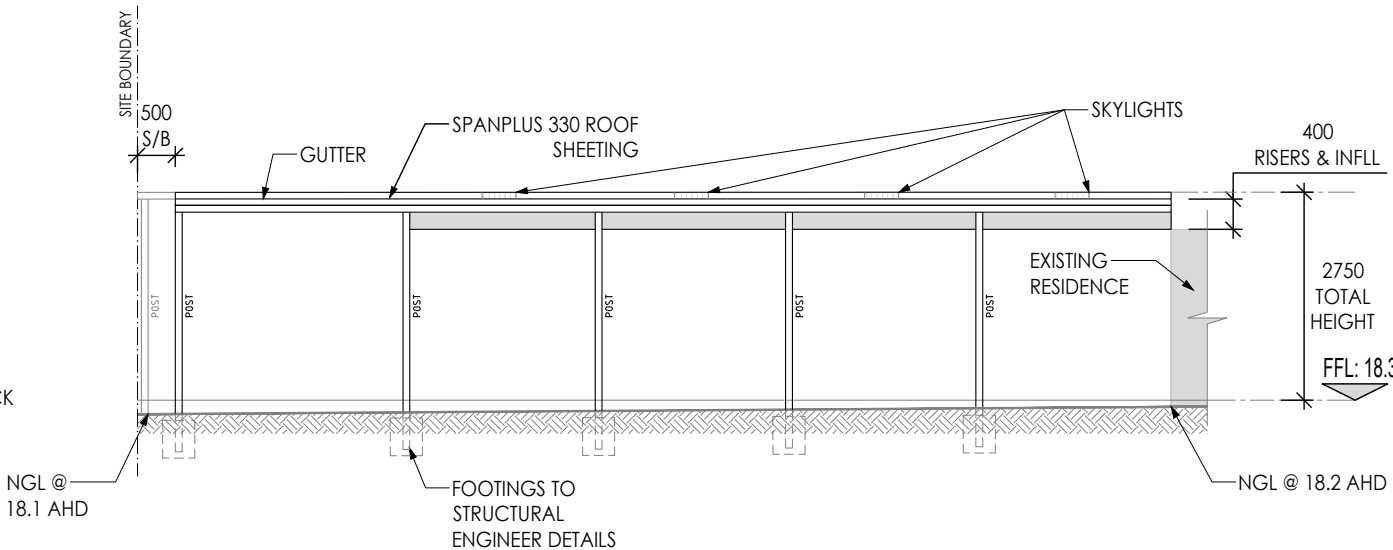

ELEVATION 3

SCALE 1:100

CLASS 10A COMPLIANCE NOTES

1. All storm water to be contained on site.
2. Ground levels to remain unaltered.
3. Where applicable, the BAL construction requirements applicable to the existing dwelling are to be applied to the proposed patio/carport/shed.
4. Steps must be taken to ensure that existing structures on adjoining properties are not undermined.
5. Concrete must comply with AS 3600.
6. Metal sheet roofing shall adhere with AS 1562.1, and where necessary be protected from corrosion.
7. Plastic sheet roofing shall adhere with AS 1562.3.



DRAWING TITLE: PATIO PLAN & ELEVATIONS	
PROJECT NAME: PROPOSED PATIO	
PROJECT ADDRESS: LOT 1 (#65A) EGHAM ROAD, LATHLAIN	
PROJECT NUMBER : C10371	REVISION : B
SHEET : 2 OF 2	SCALE : AS NOTED