

Broad-leaved Paperbark Tree ID #419

Tree Details

Latin Name:	Melaleuca quinquenervia
Common Name:	Broad-leaved Paperbark
Tree Age:	Mature
Health:	Fair
Structure:	Fair
Tree Height (Estimated) [m]:	5
Canopy Spread [m]:	6
DBH [cm]:	46.8
DBH Range:	46-60cm
Diameter at Root Flare (DRF) [m]:	0.6
Tree Protection Zone (TPZ) [m]:	5.62
Structural Root Zone (SRZ) [m]:	2.67
Useful Life Expectancy:	40+ years
Origin:	Exotic
Habitat value:	Low
QTRA Risk Category:	Broadly Acceptable
Observation Comments:	No work required
Foraging species:	No

Tree Location

Longitude: 115.915429

Latitude: -31.986589

[Photos](#) [Street View](#) [Map View](#)



Pixie Mops Tree ID #420

Tree Details

Latin Name:	<i>Petrophile liniaris</i>
Common Name:	Pixie Mops
Tree Age:	Mature
Health:	Fair
Structure:	Fair
Tree Height (Estimated) [m]:	1
Canopy Spread [m]:	3
DBH [cm]:	2
DBH Range:	0-8cm
Diameter at Root Flare (DRF) [m]:	0.1
Tree Protection Zone (TPZ) [m]:	2
Structural Root Zone (SRZ) [m]:	1.26
Useful Life Expectancy:	6-10 years
Origin:	Native
Habitat value:	Low
QTRA Risk Category:	Broadly Acceptable
Observation Comments:	
Foraging species:	No

Tree Location

Longitude:	115.913557
Latitude:	-31.983547

Photos Street View Map View



Pixie Mops Tree ID #421

Tree Details

Latin Name:	<i>Petrophile liniaris</i>
Common Name:	Pixie Mops
Tree Age:	Mature
Health:	Fair
Structure:	Fair
Tree Height (Estimated) [m]:	1
Canopy Spread [m]:	3
DBH [cm]:	2
DBH Range:	0-8cm
Diameter at Root Flare (DRF) [m]:	0.1
Tree Protection Zone (TPZ) [m]:	2
Structural Root Zone (SRZ) [m]:	1.26
Useful Life Expectancy:	6-10 years
Origin:	Native
Habitat value:	Low
QTRA Risk Category:	Broadly Acceptable
Observation Comments:	
Foraging species:	No

Tree Location

Longitude:	115.913425
Latitude:	-31.983356

Photos Street View Map View

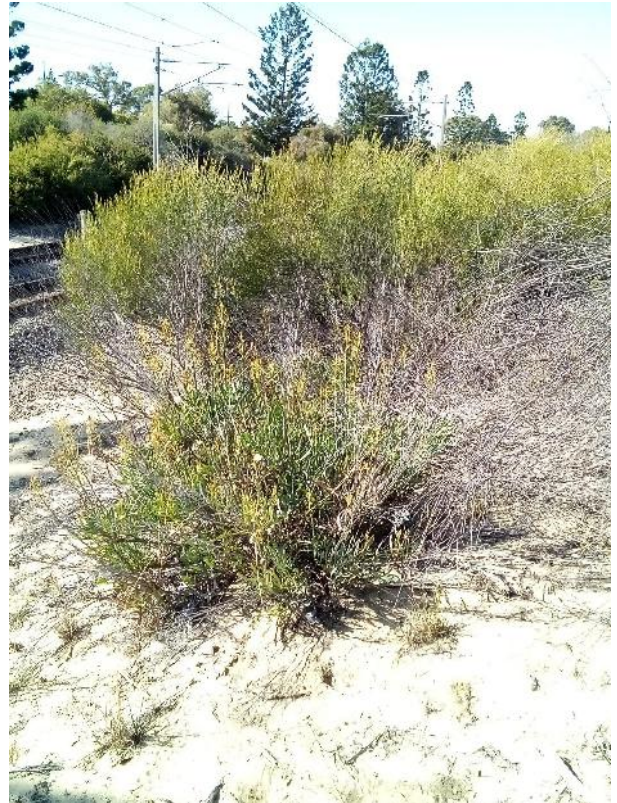

Pixie Mops Tree ID #422

Tree Details

Latin Name:	<i>Petrophile liniaris</i>
Common Name:	Pixie Mops
Tree Age:	Mature
Health:	Fair
Structure:	Fair
Tree Height (Estimated) [m]:	2
Canopy Spread [m]:	13
DBH [cm]:	2
DBH Range:	0-8cm
Diameter at Root Flare (DRF) [m]:	0.15
Tree Protection Zone (TPZ) [m]:	2
Structural Root Zone (SRZ) [m]:	1.49
Useful Life Expectancy:	11-20 years
Origin:	Native
Habitat value:	Low
QTRA Risk Category:	Broadly Acceptable
Observation Comments:	
Foraging species:	No

Tree Location

Longitude:	115.913181
Latitude:	-31.983128

Photos Street View Map View



Weeping Paperbark Tree ID #423

Tree Details

Latin Name:	Melaleuca leucadendra
Common Name:	Weeping Paperbark
Tree Age:	Semi mature
Health:	Poor
Structure:	Very Poor
Tree Height (Estimated) [m]:	6
Canopy Spread [m]:	6
DBH [cm]:	46.7
DBH Range:	46-60cm
Diameter at Root Flare (DRF) [m]:	0.75
Tree Protection Zone (TPZ) [m]:	5.6
Structural Root Zone (SRZ) [m]:	2.93
Useful Life Expectancy:	40+ years
Origin:	Exotic
Habitat value:	Low
QTRA Risk Category:	Broadly Acceptable
Observation Comments:	This tree is 90% dead, removal is recommended
Foraging species:	No

Tree Location

Longitude: 115.912554

Latitude: -31.982583

[Photos](#) [Street View](#) [Map View](#)



Geraldton Wax Tree ID #424

Tree Details

Latin Name:	Chamelaucium uncinatum
Common Name:	Geraldton Wax
Tree Age:	Mature
Health:	Fair
Structure:	Fair
Tree Height (Estimated) [m]:	2
Canopy Spread [m]:	25
DBH [cm]:	52
DBH Range:	46-60cm
Diameter at Root Flare (DRF) [m]:	0.1
Tree Protection Zone (TPZ) [m]:	6.24
Structural Root Zone (SRZ) [m]:	1.26
Useful Life Expectancy:	11-20 years
Origin:	Exotic
Habitat value:	Low
QTRA Risk Category:	Broadly Acceptable
Observation Comments:	Weed species
Foraging species:	No

Tree Location

Longitude:	115.909138
Latitude:	-31.978930

[Photos](#) [Street View](#) [Map View](#)



Panjang Tree ID #425

Tree Details

Latin Name:	Acacia lasiocaroa
Common Name:	Panjang
Tree Age:	Mature
Health:	Fair
Structure:	Fair
Tree Height (Estimated) [m]:	1
Canopy Spread [m]:	2
DBH [cm]:	2
DBH Range:	0-8cm
Diameter at Root Flare (DRF) [m]:	0.05
Tree Protection Zone (TPZ) [m]:	2
Structural Root Zone (SRZ) [m]:	0.94
Useful Life Expectancy:	1-5 years
Origin:	Exotic
Habitat value:	Low
QTRA Risk Category:	Broadly Acceptable
Observation Comments:	Native shrub
Foraging species:	No

Tree Location

Longitude:	115.907286
Latitude:	-31.976964

Photos Street View Map View

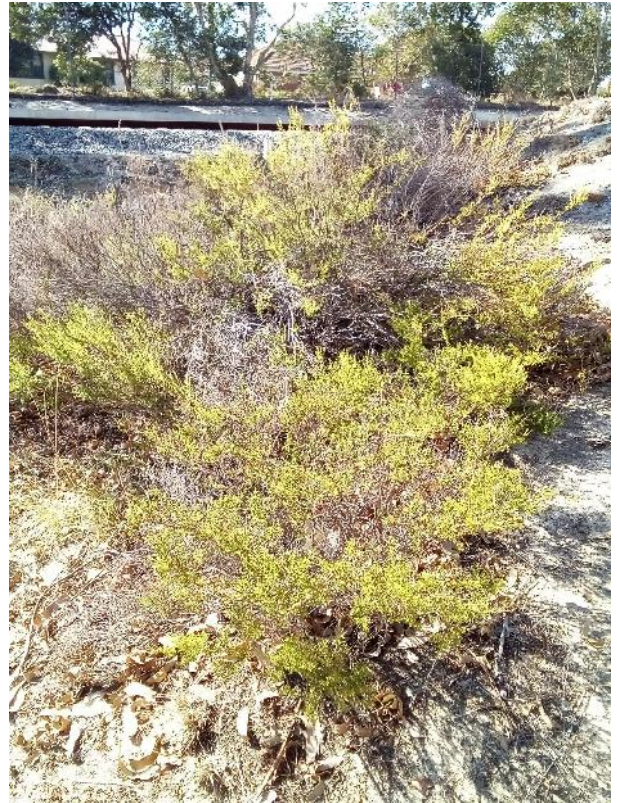

Panjang Tree ID #426

Tree Details

Latin Name:	Acacia lasiocaroa
Common Name:	Panjang
Tree Age:	Mature
Health:	Fair
Structure:	Fair
Tree Height (Estimated) [m]:	1
Canopy Spread [m]:	2
DBH [cm]:	2
DBH Range:	0-8cm
Diameter at Root Flare (DRF) [m]:	0.05
Tree Protection Zone (TPZ) [m]:	2
Structural Root Zone (SRZ) [m]:	0.94
Useful Life Expectancy:	1-5 years
Origin:	Exotic
Habitat value:	Low
QTRA Risk Category:	Broadly Acceptable
Observation Comments:	Native shrub
Foraging species:	No

Tree Location

Longitude:	115.907244
Latitude:	-31.976860

Photos Street View Map View



Panjang Tree ID #427

Tree Details

Latin Name:	Acacia lasiocaroa
Common Name:	Panjang
Tree Age:	Mature
Health:	Fair
Structure:	Fair
Tree Height (Estimated) [m]:	1
Canopy Spread [m]:	2
DBH [cm]:	2
DBH Range:	0-8cm
Diameter at Root Flare (DRF) [m]:	0.05
Tree Protection Zone (TPZ) [m]:	2
Structural Root Zone (SRZ) [m]:	0.94
Useful Life Expectancy:	1-5 years
Origin:	Exotic
Habitat value:	Low
QTRA Risk Category:	Broadly Acceptable
Observation Comments:	Native shrub
Foraging species:	No

Tree Location

Longitude:	115.907206
Latitude:	-31.976817

Photos Street View Map View



Panjang Tree ID #428

Tree Details

Latin Name:	Acacia lasiocaroa
Common Name:	Panjang
Tree Age:	Mature
Health:	Fair
Structure:	Fair
Tree Height (Estimated) [m]:	1
Canopy Spread [m]:	2
DBH [cm]:	2
DBH Range:	0-8cm
Diameter at Root Flare (DRF) [m]:	0.05
Tree Protection Zone (TPZ) [m]:	2
Structural Root Zone (SRZ) [m]:	0.94
Useful Life Expectancy:	1-5 years
Origin:	Exotic
Habitat value:	Low
QTRA Risk Category:	Broadly Acceptable
Observation Comments:	Native shrub
Foraging species:	No

Tree Location

Longitude:	115.907154
Latitude:	-31.976803

Photos Street View Map View



Panjang Tree ID #429

Tree Details

Latin Name:	Acacia lasiocaroa
Common Name:	Panjang
Tree Age:	Mature
Health:	Fair
Structure:	Fair
Tree Height (Estimated) [m]:	1
Canopy Spread [m]:	2
DBH [cm]:	2
DBH Range:	0-8cm
Diameter at Root Flare (DRF) [m]:	0.05
Tree Protection Zone (TPZ) [m]:	2
Structural Root Zone (SRZ) [m]:	0.94
Useful Life Expectancy:	1-5 years
Origin:	Exotic
Habitat value:	Low
QTRA Risk Category:	Broadly Acceptable
Observation Comments:	Native shrub
Foraging species:	No

Tree Location

Longitude: 115.907182

Latitude: -31.976779

Photos [Street View](#) [Map View](#)

Panjang Tree ID #430

Tree Details

Latin Name:	Acacia lasiocaroa
Common Name:	Panjang
Tree Age:	Mature
Health:	Fair
Structure:	Fair
Tree Height (Estimated) [m]:	1
Canopy Spread [m]:	2
DBH [cm]:	2
DBH Range:	0-8cm
Diameter at Root Flare (DRF) [m]:	0.05
Tree Protection Zone (TPZ) [m]:	2
Structural Root Zone (SRZ) [m]:	0.94
Useful Life Expectancy:	1-5 years
Origin:	Exotic
Habitat value:	Low
QTRA Risk Category:	Broadly Acceptable
Observation Comments:	Native shrub
Foraging species:	No

Tree Location

Longitude:	115.907136
Latitude:	-31.976735

[Photos](#) [Street View](#) [Map View](#)

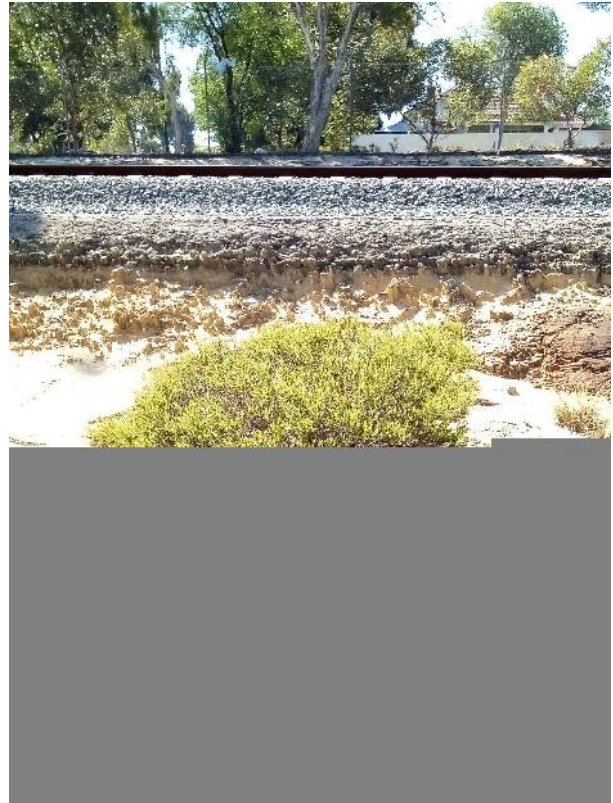

Panjang Tree ID #431

Tree Details

Latin Name:	Acacia lasiocaroa
Common Name:	Panjang
Tree Age:	Mature
Health:	Fair
Structure:	Fair
Tree Height (Estimated) [m]:	1
Canopy Spread [m]:	2
DBH [cm]:	2
DBH Range:	0-8cm
Diameter at Root Flare (DRF) [m]:	0.05
Tree Protection Zone (TPZ) [m]:	2
Structural Root Zone (SRZ) [m]:	0.94
Useful Life Expectancy:	1-5 years
Origin:	Exotic
Habitat value:	Low
QTRA Risk Category:	Broadly Acceptable
Observation Comments:	Native shrub
Foraging species:	No

Tree Location

Longitude:	115.907036
Latitude:	-31.976636

Photos Street View Map View



Panjang Tree ID #432

Tree Details

Latin Name:	Acacia lasiocaroa
Common Name:	Panjang
Tree Age:	Mature
Health:	Fair
Structure:	Fair
Tree Height (Estimated) [m]:	1
Canopy Spread [m]:	2
DBH [cm]:	10
DBH Range:	8-16cm
Diameter at Root Flare (DRF) [m]:	0.05
Tree Protection Zone (TPZ) [m]:	2
Structural Root Zone (SRZ) [m]:	0.94
Useful Life Expectancy:	1-5 years
Origin:	Exotic
Habitat value:	Low
QTRA Risk Category:	Broadly Acceptable
Observation Comments:	Native shrub
Foraging species:	No

Tree Location

Longitude:	115.906954
Latitude:	-31.976625

Photos Street View Map View



Panjang Tree ID #433

Tree Details

Latin Name:	Acacia lasiocaroa
Common Name:	Panjang
Tree Age:	Mature
Health:	Fair
Structure:	Fair
Tree Height (Estimated) [m]:	1
Canopy Spread [m]:	2
DBH [cm]:	10
DBH Range:	8-16cm
Diameter at Root Flare (DRF) [m]:	0.05
Tree Protection Zone (TPZ) [m]:	2
Structural Root Zone (SRZ) [m]:	0.94
Useful Life Expectancy:	1-5 years
Origin:	Exotic
Habitat value:	Low
QTRA Risk Category:	Broadly Acceptable
Observation Comments:	Native shrub
Foraging species:	No

Tree Location

Longitude: 115.906987

Latitude: -31.976683

Photos Street View Map View

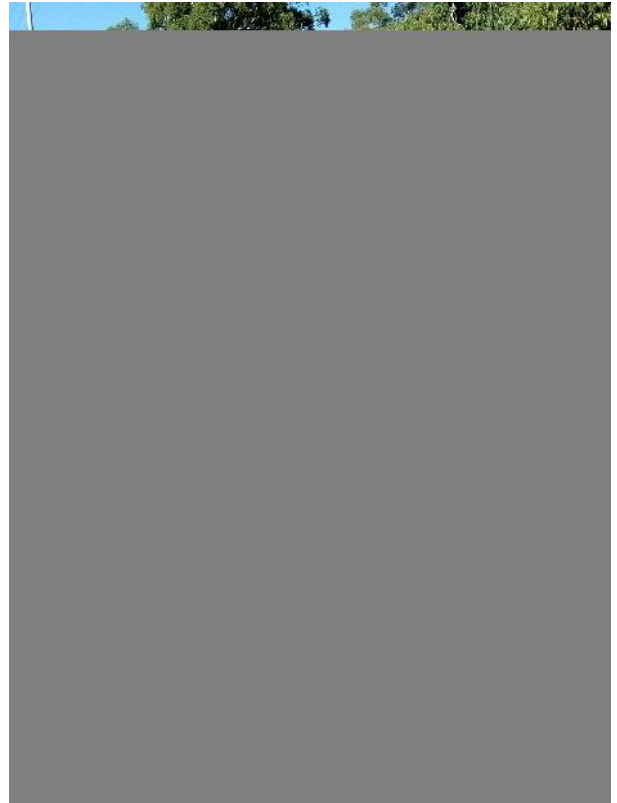

Panjang Tree ID #434

Tree Details

Latin Name:	Acacia lasiocaroa
Common Name:	Panjang
Tree Age:	Mature
Health:	Fair
Structure:	Fair
Tree Height (Estimated) [m]:	1
Canopy Spread [m]:	2
DBH [cm]:	10
DBH Range:	8-16cm
Diameter at Root Flare (DRF) [m]:	0.05
Tree Protection Zone (TPZ) [m]:	2
Structural Root Zone (SRZ) [m]:	0.94
Useful Life Expectancy:	1-5 years
Origin:	Exotic
Habitat value:	Low
QTRA Risk Category:	Broadly Acceptable
Observation Comments:	Native shrub
Foraging species:	No

Tree Location

Longitude:	115.906944
Latitude:	-31.976724

Photos Street View Map View



Panjang Tree ID #435

Tree Details

Latin Name:	Acacia lasiocaroa
Common Name:	Panjang
Tree Age:	Mature
Health:	Fair
Structure:	Fair
Tree Height (Estimated) [m]:	1
Canopy Spread [m]:	2
DBH [cm]:	10
DBH Range:	8-16cm
Diameter at Root Flare (DRF) [m]:	0.05
Tree Protection Zone (TPZ) [m]:	2
Structural Root Zone (SRZ) [m]:	0.94
Useful Life Expectancy:	1-5 years
Origin:	Exotic
Habitat value:	Low
QTRA Risk Category:	Broadly Acceptable
Observation Comments:	Native shrub
Foraging species:	No

Tree Location

Longitude: 115.907015

Latitude: -31.976800

[Photos](#) [Street View](#) [Map View](#)

Panjang Tree ID #436

Tree Details

Latin Name:	Acacia lasiocaroa
Common Name:	Panjang
Tree Age:	Mature
Health:	Fair
Structure:	Fair
Tree Height (Estimated) [m]:	1
Canopy Spread [m]:	2
DBH [cm]:	10
DBH Range:	8-16cm
Diameter at Root Flare (DRF) [m]:	0.05
Tree Protection Zone (TPZ) [m]:	2
Structural Root Zone (SRZ) [m]:	0.94
Useful Life Expectancy:	1-5 years
Origin:	Exotic
Habitat value:	Low
QTRA Risk Category:	Broadly Acceptable
Observation Comments:	Native shrub
Foraging species:	No

Tree Location

Longitude: 115.907153

Latitude: -31.976862

[Photos](#) [Street View](#) [Map View](#)

Panjang Tree ID #437

Tree Details

Latin Name:	Acacia lasiocaroa
Common Name:	Panjang
Tree Age:	Mature
Health:	Fair
Structure:	Fair
Tree Height (Estimated) [m]:	1
Canopy Spread [m]:	2
DBH [cm]:	10
DBH Range:	8-16cm
Diameter at Root Flare (DRF) [m]:	0.05
Tree Protection Zone (TPZ) [m]:	2
Structural Root Zone (SRZ) [m]:	0.94
Useful Life Expectancy:	1-5 years
Origin:	Exotic
Habitat value:	Low
QTRA Risk Category:	Broadly Acceptable
Observation Comments:	Native shrub
Foraging species:	No

Tree Location

Longitude: 115.907099

Latitude: -31.976888

[Photos](#) [Street View](#) [Map View](#)

Panjang Tree ID #438

Tree Details

Latin Name:	Acacia lasiocaroa
Common Name:	Panjang
Tree Age:	Mature
Health:	Fair
Structure:	Fair
Tree Height (Estimated) [m]:	1
Canopy Spread [m]:	2
DBH [cm]:	10
DBH Range:	8-16cm
Diameter at Root Flare (DRF) [m]:	0.05
Tree Protection Zone (TPZ) [m]:	2
Structural Root Zone (SRZ) [m]:	0.94
Useful Life Expectancy:	1-5 years
Origin:	Exotic
Habitat value:	Low
QTRA Risk Category:	Broadly Acceptable
Observation Comments:	Native shrub
Foraging species:	No

Tree Location

Longitude: 115.907199

Latitude: -31.976966

[Photos](#) [Street View](#) [Map View](#)

Geraldton Wax Tree ID #439

Tree Details

Latin Name:	Chamelaucium uncinatum
Common Name:	Geraldton Wax
Tree Age:	Mature
Health:	Fair
Structure:	Fair
Tree Height (Estimated) [m]:	1
Canopy Spread [m]:	4
DBH [cm]:	10
DBH Range:	8-16cm
Diameter at Root Flare (DRF) [m]:	0.05
Tree Protection Zone (TPZ) [m]:	2
Structural Root Zone (SRZ) [m]:	0.94
Useful Life Expectancy:	1-5 years
Origin:	Exotic
Habitat value:	Low
QTRA Risk Category:	Broadly Acceptable
Observation Comments:	Weed species
Foraging species:	No

Tree Location

Longitude: 115.907275

Latitude: -31.977012

[Photos](#) [Street View](#) [Map View](#)

Weeping Bottlebrush Tree ID #440

Tree Details	
Latin Name:	Callistemon viminalis
Common Name:	Weeping Bottlebrush
Tree Age:	Mature
Health:	Fair
Structure:	Fair
Tree Height (Estimated) [m]:	3
Canopy Spread [m]:	14
DBH [cm]:	11.79
DBH Range:	8-16cm
Diameter at Root Flare (DRF) [m]:	0.172
Tree Protection Zone (TPZ) [m]:	2
Structural Root Zone (SRZ) [m]:	1.58
Useful Life Expectancy:	40+ years
Origin:	Exotic
Habitat value:	Low
QTRA Risk Category:	Broadly Acceptable
Observation Comments:	Minor uplifting required to provide 2m clearance above ground level
Foraging species:	No

Tree Location

Longitude: 115.911089

Latitude: -31.981200

[Photos](#) [Street View](#) [Map View](#)

Weeping Bottlebrush Tree ID #441

Tree Details	
Latin Name:	Callistemon viminalis
Common Name:	Weeping Bottlebrush
Tree Age:	Mature
Health:	Fair
Structure:	Fair
Tree Height (Estimated) [m]:	3
Canopy Spread [m]:	14
DBH [cm]:	12.98
DBH Range:	8-16cm
Diameter at Root Flare (DRF) [m]:	0.18
Tree Protection Zone (TPZ) [m]:	2
Structural Root Zone (SRZ) [m]:	1.61
Useful Life Expectancy:	40+ years
Origin:	Exotic
Habitat value:	Low
QTRA Risk Category:	Broadly Acceptable
Observation Comments:	Minor uplifting required to provide 2m clearance above ground level
Foraging species:	No

Tree Location

Longitude: 115.911044

Latitude: -31.981169

[Photos](#) [Street View](#) [Map View](#)

Weeping Paperbark Tree ID #442

Tree Details	
Latin Name:	Melaleuca leucadendra
Common Name:	Weeping Paperbark
Tree Age:	Mature
Health:	Fair
Structure:	Fair
Tree Height (Estimated) [m]:	7
Canopy Spread [m]:	4.5
DBH [cm]:	23.64
DBH Range:	16-30cm
Diameter at Root Flare (DRF) [m]:	0.18
Tree Protection Zone (TPZ) [m]:	2.84
Structural Root Zone (SRZ) [m]:	1.61
Useful Life Expectancy:	40+ years
Origin:	Exotic
Habitat value:	Low
QTRA Risk Category:	Broadly Acceptable
Observation Comments:	Minor uplifting required to provide 2m clearance above ground level
Foraging species:	No

Tree Location

Longitude: 115.911081

Latitude: -31.981158

[Photos](#) [Street View](#) [Map View](#)



Olive Tree ID #443

Tree Details

Latin Name:	Olea europaea
Common Name:	Olive
Tree Age:	Mature
Health:	Fair
Structure:	Fair
Tree Height (Estimated) [m]:	7
Canopy Spread [m]:	7
DBH [cm]:	29.1
DBH Range:	16-30cm
Diameter at Root Flare (DRF) [m]:	0.428
Tree Protection Zone (TPZ) [m]:	3.49
Structural Root Zone (SRZ) [m]:	2.32
Useful Life Expectancy:	40+ years
Origin:	Exotic
Habitat value:	Low
QTRA Risk Category:	Broadly Acceptable
Observation Comments:	Minor uplifting required to provide 2m clearance above ground level
Foraging species:	No

Tree Location

Longitude: 115.911053

Latitude: -31.981138

[Photos](#) [Street View](#) [Map View](#)



Broad-leaved Paperbark Tree ID #444

Tree Details

Latin Name:	Melaleuca quinquenervia
Common Name:	Broad-leaved Paperbark
Tree Age:	Mature
Health:	Fair
Structure:	Fair
Tree Height (Estimated) [m]:	7
Canopy Spread [m]:	7
DBH [cm]:	46.2
DBH Range:	46-60cm
Diameter at Root Flare (DRF) [m]:	0.683
Tree Protection Zone (TPZ) [m]:	5.54
Structural Root Zone (SRZ) [m]:	2.82
Useful Life Expectancy:	40+ years
Origin:	Exotic
Habitat value:	Low
QTRA Risk Category:	Broadly Acceptable
Observation Comments:	No work required
Foraging species:	No

Tree Location

Longitude: 115.911012

Latitude: -31.981075

[Photos](#) [Street View](#) [Map View](#)



Red Cap Gum Tree ID #445

Tree Details

Latin Name:	Eucalyptus erythrocorys
Common Name:	Red Cap Gum
Tree Age:	Mature
Health:	Fair
Structure:	Fair
Tree Height (Estimated) [m]:	6
Canopy Spread [m]:	2
DBH [cm]:	9
DBH Range:	8-16cm
Diameter at Root Flare (DRF) [m]:	0.195
Tree Protection Zone (TPZ) [m]:	2
Structural Root Zone (SRZ) [m]:	1.67
Useful Life Expectancy:	40+ years
Origin:	Exotic
Habitat value:	Low
QTRA Risk Category:	Broadly Acceptable
Observation Comments:	No work required
Foraging species:	No

Tree Location

Longitude:	115.910977
Latitude:	-31.981084

[Photos](#) [Street View](#) [Map View](#)



Broad-leaved Paperbark Tree ID #446

Tree Details

Latin Name:	Melaleuca quinquenervia
Common Name:	Broad-leaved Paperbark
Tree Age:	Mature
Health:	Fair
Structure:	Fair
Tree Height (Estimated) [m]:	7
Canopy Spread [m]:	8
DBH [cm]:	50.87
DBH Range:	46-60cm
Diameter at Root Flare (DRF) [m]:	0.625
Tree Protection Zone (TPZ) [m]:	6.1
Structural Root Zone (SRZ) [m]:	2.72
Useful Life Expectancy:	40+ years
Origin:	Exotic
Habitat value:	Low
QTRA Risk Category:	Broadly Acceptable
Observation Comments:	No work required
Foraging species:	No

Tree Location

Longitude: 115.910972

Latitude: -31.981055

[Photos](#) [Street View](#) [Map View](#)

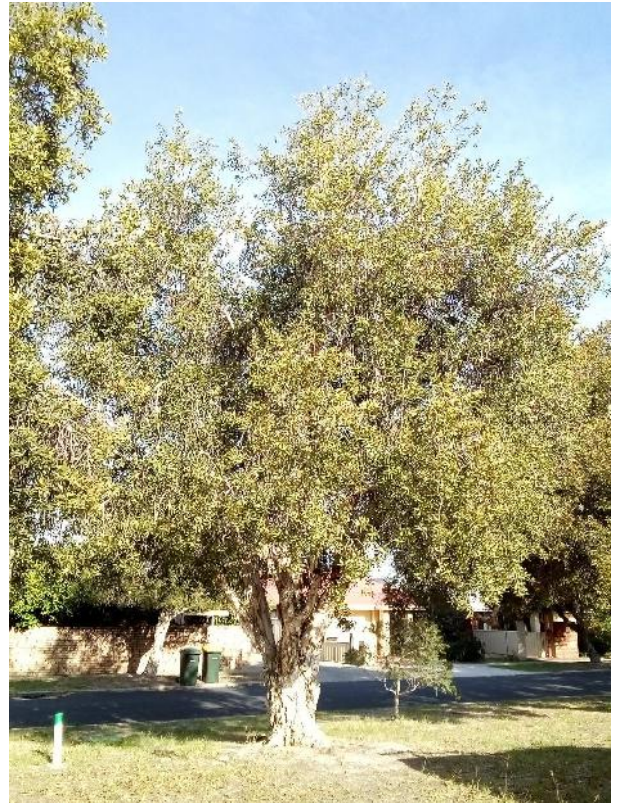

Broad-leaved Paperbark Tree ID #447

Tree Details

Latin Name:	Melaleuca quinquenervia
Common Name:	Broad-leaved Paperbark
Tree Age:	Mature
Health:	Fair
Structure:	Fair
Tree Height (Estimated) [m]:	7
Canopy Spread [m]:	10
DBH [cm]:	67
DBH Range:	60-75cm
Diameter at Root Flare (DRF) [m]:	0.645
Tree Protection Zone (TPZ) [m]:	8.04
Structural Root Zone (SRZ) [m]:	2.75
Useful Life Expectancy:	40+ years
Origin:	Exotic
Habitat value:	Low
QTRA Risk Category:	Broadly Acceptable
Observation Comments:	No work required
Foraging species:	No

Tree Location

Longitude: 115.910905

Latitude: -31.981007

[Photos](#) [Street View](#) [Map View](#)



Flowering Gum Tree ID #448

Tree Details

Latin Name:	Corymbia ficifolia
Common Name:	Flowering Gum
Tree Age:	Mature
Health:	Fair
Structure:	Fair
Tree Height (Estimated) [m]:	7
Canopy Spread [m]:	10
DBH [cm]:	65.5
DBH Range:	60-75cm
Diameter at Root Flare (DRF) [m]:	0.645
Tree Protection Zone (TPZ) [m]:	7.86
Structural Root Zone (SRZ) [m]:	2.75
Useful Life Expectancy:	40+ years
Origin:	Exotic
Habitat value:	Low
QTRA Risk Category:	Broadly Acceptable
Observation Comments:	No work required
Foraging species:	No

Tree Location

Longitude:	115.910835
Latitude:	-31.980929

[Photos](#) [Street View](#) [Map View](#)



Weeping Paperbark Tree ID #449

Tree Details	
Latin Name:	Melaleuca leucadendra
Common Name:	Weeping Paperbark
Tree Age:	Mature
Health:	Fair
Structure:	Fair
Tree Height (Estimated) [m]:	5
Canopy Spread [m]:	2
DBH [cm]:	11
DBH Range:	8-16cm
Diameter at Root Flare (DRF) [m]:	0.15
Tree Protection Zone (TPZ) [m]:	2
Structural Root Zone (SRZ) [m]:	1.49
Useful Life Expectancy:	40+ years
Origin:	Exotic
Habitat value:	Low
QTRA Risk Category:	Broadly Acceptable
Observation Comments:	No work required
Foraging species:	No

Tree Location

Longitude: 115.910826

Latitude: -31.980890

[Photos](#) [Street View](#) [Map View](#)



Olive Tree ID #450

Tree Details	
Latin Name:	Olea europaea
Common Name:	Olive
Tree Age:	Mature
Health:	Fair
Structure:	Fair
Tree Height (Estimated) [m]:	7
Canopy Spread [m]:	7
DBH [cm]:	36.41
DBH Range:	30-45cm
Diameter at Root Flare (DRF) [m]:	0.523
Tree Protection Zone (TPZ) [m]:	4.37
Structural Root Zone (SRZ) [m]:	2.52
Useful Life Expectancy:	40+ years
Origin:	Exotic
Habitat value:	Low
QTRA Risk Category:	Broadly Acceptable
Observation Comments:	No works required
Foraging species:	No

Tree Location

Longitude: 115.910802

Latitude: -31.980880

Photos Street View Map View



Costal Mort Tree ID #451

Tree Details

Latin Name:	Eucalyptus utilis
Common Name:	Costal Mort
Tree Age:	Mature
Health:	Fair
Structure:	Fair
Tree Height (Estimated) [m]:	7
Canopy Spread [m]:	9
DBH [cm]:	40.94
DBH Range:	30-45cm
Diameter at Root Flare (DRF) [m]:	0.92
Tree Protection Zone (TPZ) [m]:	4.91
Structural Root Zone (SRZ) [m]:	3.2
Useful Life Expectancy:	40+ years
Origin:	Exotic
Habitat value:	Low
QTRA Risk Category:	Broadly Acceptable
Observation Comments:	No works required
Foraging species:	No

Tree Location

Longitude:	115.910666
Latitude:	-31.980747

[Photos](#) [Street View](#) [Map View](#)



Costal Mort Tree ID #452

Tree Details

Latin Name:	Eucalyptus utilis
Common Name:	Costal Mort
Tree Age:	Mature
Health:	Fair
Structure:	Fair
Tree Height (Estimated) [m]:	8
Canopy Spread [m]:	8
DBH [cm]:	77.66
DBH Range:	>75cm
Diameter at Root Flare (DRF) [m]:	1.033
Tree Protection Zone (TPZ) [m]:	9.32
Structural Root Zone (SRZ) [m]:	3.35
Useful Life Expectancy:	40+ years
Origin:	Exotic
Habitat value:	Low
QTRA Risk Category:	Broadly Acceptable
Observation Comments:	No works required
Foraging species:	No

Tree Location

Longitude:	115.910607
Latitude:	-31.980680

[Photos](#) [Street View](#) [Map View](#)



Weeping Paperbark Tree ID #453

Tree Details

Latin Name:	Melaleuca leucadendra
Common Name:	Weeping Paperbark
Tree Age:	Mature
Health:	Fair
Structure:	Fair
Tree Height (Estimated) [m]:	6
Canopy Spread [m]:	3
DBH [cm]:	25
DBH Range:	16-30cm
Diameter at Root Flare (DRF) [m]:	0.346
Tree Protection Zone (TPZ) [m]:	3
Structural Root Zone (SRZ) [m]:	2.12
Useful Life Expectancy:	40+ years
Origin:	Exotic
Habitat value:	Low
QTRA Risk Category:	Broadly Acceptable
Observation Comments:	No work required
Foraging species:	No

Tree Location

Longitude:	115.910495
Latitude:	-31.980596

[Photos](#) [Street View](#) [Map View](#)



Broad-leaved Paperbark Tree ID #454

Tree Details

Latin Name:	Melaleuca quinquenervia
Common Name:	Broad-leaved Paperbark
Tree Age:	Semi mature
Health:	Fair
Structure:	Fair
Tree Height (Estimated) [m]:	4
Canopy Spread [m]:	4
DBH [cm]:	27
DBH Range:	16-30cm
Diameter at Root Flare (DRF) [m]:	0.23
Tree Protection Zone (TPZ) [m]:	3.24
Structural Root Zone (SRZ) [m]:	1.79
Useful Life Expectancy:	40+ years
Origin:	Exotic
Habitat value:	Low
QTRA Risk Category:	Broadly Acceptable
Observation Comments:	No work required
Foraging species:	No

Tree Location

Longitude: 115.910479

Latitude: -31.980563

[Photos](#) [Street View](#) [Map View](#)



Broad-leaved Paperbark Tree ID #455

Tree Details

Latin Name:	Melaleuca quinquenervia
Common Name:	Broad-leaved Paperbark
Tree Age:	Semi mature
Health:	Fair
Structure:	Fair
Tree Height (Estimated) [m]:	7
Canopy Spread [m]:	5
DBH [cm]:	22.6
DBH Range:	16-30cm
Diameter at Root Flare (DRF) [m]:	0.355
Tree Protection Zone (TPZ) [m]:	2.71
Structural Root Zone (SRZ) [m]:	2.14
Useful Life Expectancy:	40+ years
Origin:	Exotic
Habitat value:	Low
QTRA Risk Category:	Broadly Acceptable
Observation Comments:	No work required
Foraging species:	No

Tree Location

Longitude: 115.910396

Latitude: -31.980487

[Photos](#) [Street View](#) [Map View](#)



Weeping Paperbark Tree ID #456

Tree Details

Latin Name:	Melaleuca leucadendra
Common Name:	Weeping Paperbark
Tree Age:	Semi mature
Health:	Fair
Structure:	Fair
Tree Height (Estimated) [m]:	7
Canopy Spread [m]:	5
DBH [cm]:	17
DBH Range:	16-30cm
Diameter at Root Flare (DRF) [m]:	0.225
Tree Protection Zone (TPZ) [m]:	2.04
Structural Root Zone (SRZ) [m]:	1.77
Useful Life Expectancy:	40+ years
Origin:	Exotic
Habitat value:	Low
QTRA Risk Category:	Broadly Acceptable
Observation Comments:	Minor uplifting required to provide 2m clearance above ground level
Foraging species:	No

Tree Location

Longitude: 115.910358

Latitude: -31.980475

[Photos](#) [Street View](#) [Map View](#)



Weeping Paperbark Tree ID #457

Tree Details	
Latin Name:	Melaleuca leucadendra
Common Name:	Weeping Paperbark
Tree Age:	Semi mature
Health:	Fair
Structure:	Fair
Tree Height (Estimated) [m]:	7
Canopy Spread [m]:	5
DBH [cm]:	17.56
DBH Range:	16-30cm
Diameter at Root Flare (DRF) [m]:	0.25
Tree Protection Zone (TPZ) [m]:	2.11
Structural Root Zone (SRZ) [m]:	1.85
Useful Life Expectancy:	40+ years
Origin:	Exotic
Habitat value:	Low
QTRA Risk Category:	Broadly Acceptable
Observation Comments:	No work required
Foraging species:	No

Tree Location

Longitude: 115.910329

Latitude: -31.980455

[Photos](#) [Street View](#) [Map View](#)

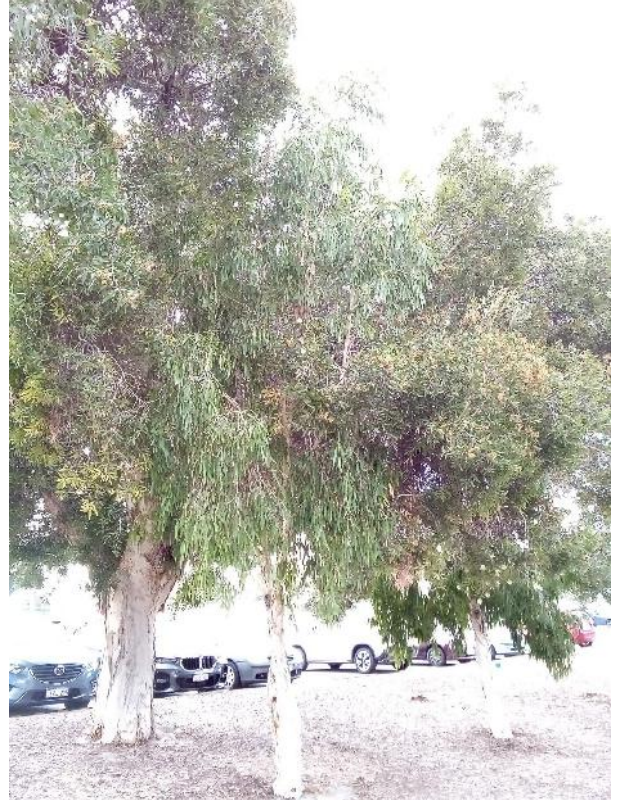

Broad-leaved Paperbark Tree ID #458

Tree Details	
Latin Name:	Melaleuca quinquenervia
Common Name:	Broad-leaved Paperbark
Tree Age:	Semi mature
Health:	Fair
Structure:	Fair
Tree Height (Estimated) [m]:	7
Canopy Spread [m]:	11
DBH [cm]:	69.8
DBH Range:	60-75cm
Diameter at Root Flare (DRF) [m]:	0.727
Tree Protection Zone (TPZ) [m]:	8.38
Structural Root Zone (SRZ) [m]:	2.89
Useful Life Expectancy:	40+ years
Origin:	Exotic
Habitat value:	Low
QTRA Risk Category:	Broadly Acceptable
Observation Comments:	Minor uplifting required to provide 2m clearance above ground level and to provide clearance around adjacent Melaleuca
Foraging species:	No

Tree Location

Longitude: 115.910347

Latitude: -31.980430

[Photos](#) [Street View](#) [Map View](#)



Broad-leaved Paperbark Tree ID #459

Tree Details

Latin Name:	Melaleuca quinquenervia
Common Name:	Broad-leaved Paperbark
Tree Age:	Semi mature
Health:	Fair
Structure:	Fair
Tree Height (Estimated) [m]:	7
Canopy Spread [m]:	5
DBH [cm]:	20.5
DBH Range:	16-30cm
Diameter at Root Flare (DRF) [m]:	0.27
Tree Protection Zone (TPZ) [m]:	2.46
Structural Root Zone (SRZ) [m]:	1.91
Useful Life Expectancy:	40+ years
Origin:	Exotic
Habitat value:	Low
QTRA Risk Category:	Broadly Acceptable
Observation Comments:	Minor uplifting required to provide 2m clearance above ground level
Foraging species:	No

Tree Location

Longitude: 115.910312

Latitude: -31.980429

[Photos](#) [Street View](#) [Map View](#)



Weeping Paperbark Tree ID #460

Tree Details

Latin Name:	Melaleuca leucadendra
Common Name:	Weeping Paperbark
Tree Age:	Semi mature
Health:	Fair
Structure:	Fair
Tree Height (Estimated) [m]:	7
Canopy Spread [m]:	5.5
DBH [cm]:	35.81
DBH Range:	30-45cm
Diameter at Root Flare (DRF) [m]:	0.388
Tree Protection Zone (TPZ) [m]:	4.3
Structural Root Zone (SRZ) [m]:	2.22
Useful Life Expectancy:	40+ years
Origin:	Exotic
Habitat value:	Low
QTRA Risk Category:	Broadly Acceptable
Observation Comments:	Minor uplifting required to provide 2m clearance above ground level
Foraging species:	No

Tree Location

Longitude:	115.910274
Latitude:	-31.980343

[Photos](#) [Street View](#) [Map View](#)



Weeping Paperbark Tree ID #461

Tree Details

Latin Name:	Melaleuca leucadendra
Common Name:	Weeping Paperbark
Tree Age:	Semi mature
Health:	Fair
Structure:	Fair
Tree Height (Estimated) [m]:	6
Canopy Spread [m]:	5
DBH [cm]:	39.77
DBH Range:	30-45cm
Diameter at Root Flare (DRF) [m]:	0.472
Tree Protection Zone (TPZ) [m]:	4.77
Structural Root Zone (SRZ) [m]:	2.41
Useful Life Expectancy:	40+ years
Origin:	Exotic
Habitat value:	Low
QTRA Risk Category:	Broadly Acceptable
Observation Comments:	Minor uplifting required to provide 2m clearance above ground level
Foraging species:	No

Tree Location

Longitude:	115.910209
Latitude:	-31.980257

[Photos](#) [Street View](#) [Map View](#)



Broad-leaved Paperbark Tree ID #462

Tree Details

Latin Name:	Melaleuca quinquenervia
Common Name:	Broad-leaved Paperbark
Tree Age:	Mature
Health:	Fair
Structure:	Fair
Tree Height (Estimated) [m]:	6
Canopy Spread [m]:	7
DBH [cm]:	49
DBH Range:	46-60cm
Diameter at Root Flare (DRF) [m]:	0.625
Tree Protection Zone (TPZ) [m]:	5.88
Structural Root Zone (SRZ) [m]:	2.72
Useful Life Expectancy:	40+ years
Origin:	Exotic
Habitat value:	Low
QTRA Risk Category:	Broadly Acceptable
Observation Comments:	Minor uplifting required to provide 2m clearance above ground level
Foraging species:	No

Tree Location

Longitude: 115.910140

Latitude: -31.980244

[Photos](#) [Street View](#) [Map View](#)



Broad-leaved Paperbark Tree ID #463

Tree Details

Latin Name:	Melaleuca quinquenervia
Common Name:	Broad-leaved Paperbark
Tree Age:	Mature
Health:	Fair
Structure:	Fair
Tree Height (Estimated) [m]:	8
Canopy Spread [m]:	8.5
DBH [cm]:	57.63
DBH Range:	46-60cm
Diameter at Root Flare (DRF) [m]:	0.7
Tree Protection Zone (TPZ) [m]:	6.92
Structural Root Zone (SRZ) [m]:	2.85
Useful Life Expectancy:	40+ years
Origin:	Exotic
Habitat value:	Low
QTRA Risk Category:	Broadly Acceptable
Observation Comments:	No work required
Foraging species:	No

Tree Location

Longitude: 115.910132

Latitude: -31.980194

[Photos](#) [Street View](#) [Map View](#)

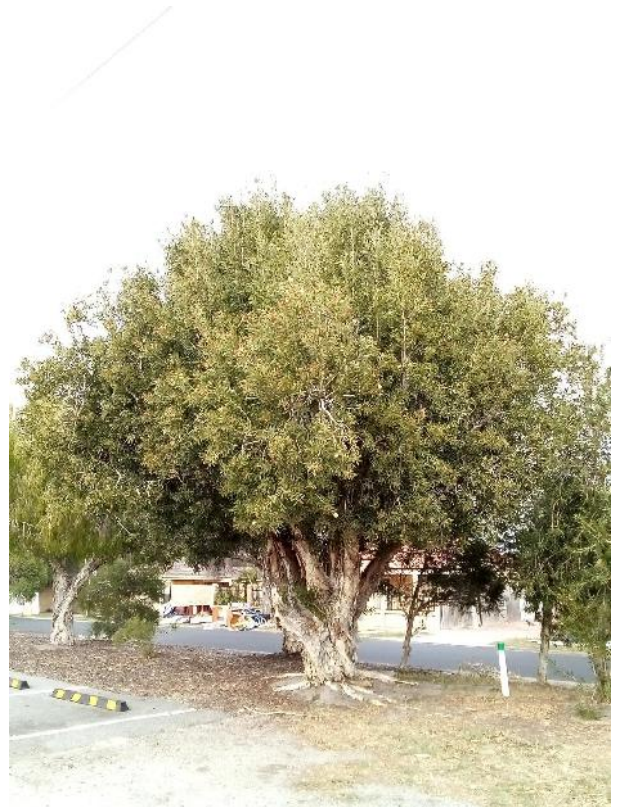

Weeping Bottlebrush Tree ID #464

Tree Details	
Latin Name:	Callistemon viminalis
Common Name:	Weeping Bottlebrush
Tree Age:	Semi mature
Health:	Fair
Structure:	Fair
Tree Height (Estimated) [m]:	4
Canopy Spread [m]:	2
DBH [cm]:	7.5
DBH Range:	0-8cm
Diameter at Root Flare (DRF) [m]:	0.095
Tree Protection Zone (TPZ) [m]:	2
Structural Root Zone (SRZ) [m]:	1.23
Useful Life Expectancy:	11-20 years
Origin:	Exotic
Habitat value:	Low
QTRA Risk Category:	Broadly Acceptable
Observation Comments:	Remove basal shoots
Foraging species:	No

Tree Location

Longitude: 115.910129

Latitude: -31.980160

[Photos](#) [Street View](#) [Map View](#)



Flowering Gum Tree ID #465

Tree Details

Latin Name:	Corymbia ficifolia
Common Name:	Flowering Gum
Tree Age:	Mature
Health:	Fair
Structure:	Fair
Tree Height (Estimated) [m]:	6
Canopy Spread [m]:	7.5
DBH [cm]:	65.5
DBH Range:	60-75cm
Diameter at Root Flare (DRF) [m]:	0.615
Tree Protection Zone (TPZ) [m]:	7.86
Structural Root Zone (SRZ) [m]:	2.7
Useful Life Expectancy:	11-20 years
Origin:	Exotic
Habitat value:	Low
QTRA Risk Category:	Broadly Acceptable
Observation Comments:	Minor uplifting required to provide 2m clearance above ground level
Foraging species:	No

Tree Location

Longitude:	115.910037
Latitude:	-31.980114

[Photos](#) [Street View](#) [Map View](#)



Weeping Paperbark Tree ID #466

Tree Details

Latin Name:	Melaleuca leucadendra
Common Name:	Weeping Paperbark
Tree Age:	Semi mature
Health:	Fair
Structure:	Fair
Tree Height (Estimated) [m]:	6
Canopy Spread [m]:	2
DBH [cm]:	16
DBH Range:	16-30cm
Diameter at Root Flare (DRF) [m]:	0.252
Tree Protection Zone (TPZ) [m]:	2
Structural Root Zone (SRZ) [m]:	1.85
Useful Life Expectancy:	11-20 years
Origin:	Exotic
Habitat value:	Low
QTRA Risk Category:	Broadly Acceptable
Observation Comments:	Minor uplifting required to provide 2m clearance above ground level
Foraging species:	No

Tree Location

Longitude:	115.910012
Latitude:	-31.980087

[Photos](#) [Street View](#) [Map View](#)

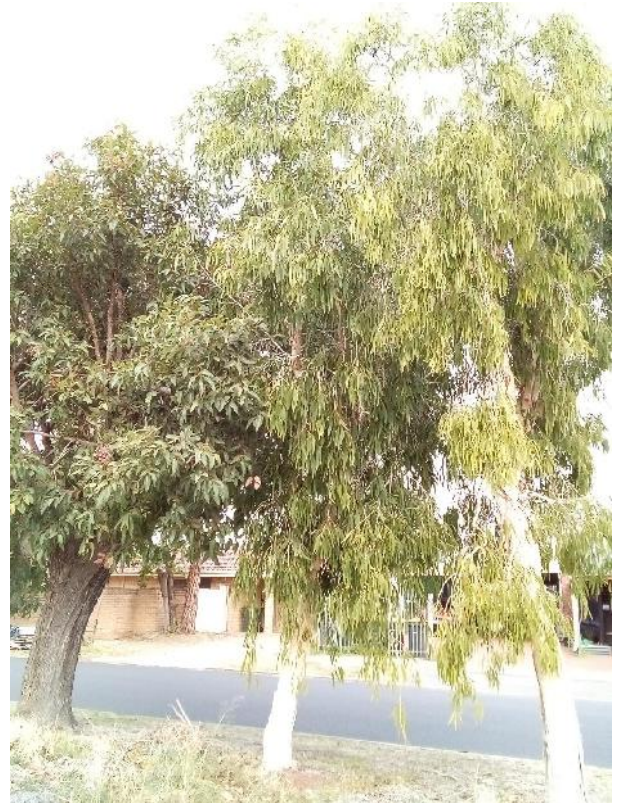

Weeping Paperbark Tree ID #467

Tree Details	
Latin Name:	Melaleuca leucadendra
Common Name:	Weeping Paperbark
Tree Age:	Semi mature
Health:	Fair
Structure:	Fair
Tree Height (Estimated) [m]:	6
Canopy Spread [m]:	2
DBH [cm]:	20
DBH Range:	16-30cm
Diameter at Root Flare (DRF) [m]:	0.27
Tree Protection Zone (TPZ) [m]:	2.4
Structural Root Zone (SRZ) [m]:	1.91
Useful Life Expectancy:	11-20 years
Origin:	Exotic
Habitat value:	Low
QTRA Risk Category:	Broadly Acceptable
Observation Comments:	Minor uplifting required to provide 2m clearance above ground level
Foraging species:	No

Tree Location

Longitude: 115.909985

Latitude: -31.980053

[Photos](#) [Street View](#) [Map View](#)



Weeping Paperbark Tree ID #468

Tree Details	
Latin Name:	Melaleuca leucadendra
Common Name:	Weeping Paperbark
Tree Age:	Mature
Health:	Fair
Structure:	Fair
Tree Height (Estimated) [m]:	7
Canopy Spread [m]:	6
DBH [cm]:	60
DBH Range:	60-75cm
Diameter at Root Flare (DRF) [m]:	0.63
Tree Protection Zone (TPZ) [m]:	7.2
Structural Root Zone (SRZ) [m]:	2.73
Useful Life Expectancy:	11-20 years
Origin:	Exotic
Habitat value:	Low
QTRA Risk Category:	Broadly Acceptable
Observation Comments:	Minor uplifting required to provide 2m clearance above ground level and remove basal shoot. This tree could be considered for removal due to the lopping that has destroyed it's form
Foraging species:	No

Tree Location

Longitude: 115.909913

Latitude: -31.979993

[Photos](#) [Street View](#) [Map View](#)



Red Cap Gum Tree ID #469

Tree Details

Latin Name:	Eucalyptus erythrocorys
Common Name:	Red Cap Gum
Tree Age:	Mature
Health:	Fair
Structure:	Fair
Tree Height (Estimated) [m]:	7
Canopy Spread [m]:	8
DBH [cm]:	34.5
DBH Range:	30-45cm
Diameter at Root Flare (DRF) [m]:	0.59
Tree Protection Zone (TPZ) [m]:	4.14
Structural Root Zone (SRZ) [m]:	2.65
Useful Life Expectancy:	11-20 years
Origin:	Exotic
Habitat value:	Low
QTRA Risk Category:	Broadly Acceptable
Observation Comments:	Minor uplifting required to provide 2m clearance above ground level.
Foraging species:	No

Tree Location

Longitude:	115.909900
Latitude:	-31.979967

[Photos](#) [Street View](#) [Map View](#)



Broad-leaved Paperbark Tree ID #470

Tree Details

Latin Name:	Melaleuca quinquenervia
Common Name:	Broad-leaved Paperbark
Tree Age:	Mature
Health:	Fair
Structure:	Fair
Tree Height (Estimated) [m]:	7
Canopy Spread [m]:	8
DBH [cm]:	60
DBH Range:	60-75cm
Diameter at Root Flare (DRF) [m]:	0.65
Tree Protection Zone (TPZ) [m]:	7.2
Structural Root Zone (SRZ) [m]:	2.76
Useful Life Expectancy:	11-20 years
Origin:	Exotic
Habitat value:	Low
QTRA Risk Category:	Broadly Acceptable
Observation Comments:	Minor uplifting required to provide 2m clearance above ground level.
Foraging species:	No

Tree Location

Longitude:	115.909859
Latitude:	-31.979917

[Photos](#) [Street View](#) [Map View](#)



Broad-leaved Paperbark Tree ID #471

Tree Details

Latin Name:	Melaleuca quinquenervia
Common Name:	Broad-leaved Paperbark
Tree Age:	Mature
Health:	Fair
Structure:	Fair
Tree Height (Estimated) [m]:	7
Canopy Spread [m]:	3
DBH [cm]:	21
DBH Range:	16-30cm
Diameter at Root Flare (DRF) [m]:	0.295
Tree Protection Zone (TPZ) [m]:	2.52
Structural Root Zone (SRZ) [m]:	1.98
Useful Life Expectancy:	11-20 years
Origin:	Exotic
Habitat value:	Low
QTRA Risk Category:	Broadly Acceptable
Observation Comments:	Minor uplifting required to provide 2m clearance above ground level.
Foraging species:	No

Tree Location

Longitude: 115.909815

Latitude: -31.979862

[Photos](#) [Street View](#) [Map View](#)



Broad-leaved Paperbark Tree ID #472

Tree Details

Latin Name:	Melaleuca quinquenervia
Common Name:	Broad-leaved Paperbark
Tree Age:	Mature
Health:	Fair
Structure:	Fair
Tree Height (Estimated) [m]:	7
Canopy Spread [m]:	6
DBH [cm]:	40.2
DBH Range:	30-45cm
Diameter at Root Flare (DRF) [m]:	0.495
Tree Protection Zone (TPZ) [m]:	4.82
Structural Root Zone (SRZ) [m]:	2.46
Useful Life Expectancy:	11-20 years
Origin:	Exotic
Habitat value:	Low
QTRA Risk Category:	Broadly Acceptable
Observation Comments:	Minor uplifting required to provide 2m clearance above ground level.
Foraging species:	No

Tree Location

Longitude: 115.909783

Latitude: -31.979839

[Photos](#) [Street View](#) [Map View](#)

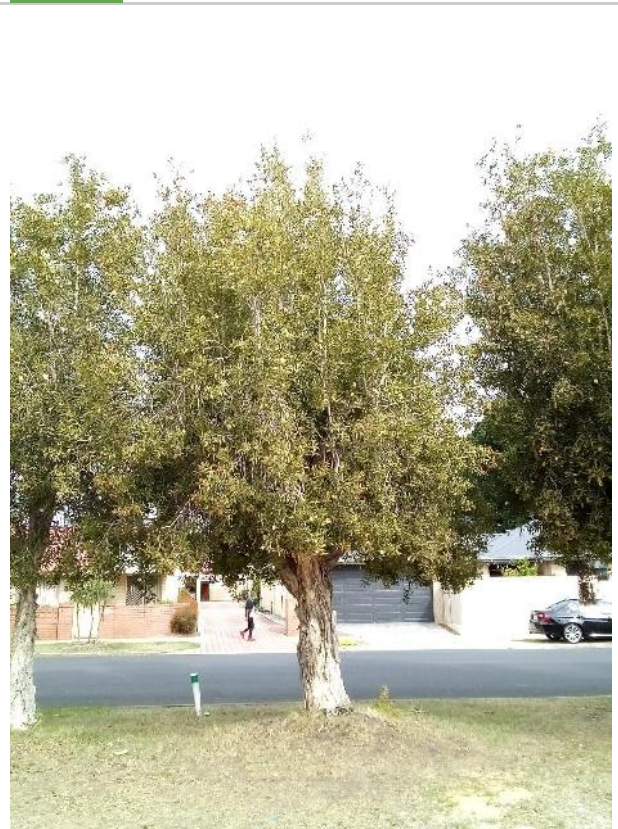

Broad-leaved Paperbark Tree ID #473

Tree Details

Latin Name:	Melaleuca quinquenervia
Common Name:	Broad-leaved Paperbark
Tree Age:	Mature
Health:	Fair
Structure:	Fair
Tree Height (Estimated) [m]:	8
Canopy Spread [m]:	7
DBH [cm]:	57
DBH Range:	46-60cm
Diameter at Root Flare (DRF) [m]:	0.655
Tree Protection Zone (TPZ) [m]:	6.84
Structural Root Zone (SRZ) [m]:	2.77
Useful Life Expectancy:	11-20 years
Origin:	Exotic
Habitat value:	Low
QTRA Risk Category:	Broadly Acceptable
Observation Comments:	Minor uplifting required to provide 2m clearance above ground level.
Foraging species:	No

Tree Location

Longitude: 115.909753

Latitude: -31.979806

[Photos](#) [Street View](#) [Map View](#)



Weeping Paperbark Tree ID #474

Tree Details

Latin Name:	Melaleuca leucadendra
Common Name:	Weeping Paperbark
Tree Age:	Semi mature
Health:	Fair
Structure:	Fair
Tree Height (Estimated) [m]:	7
Canopy Spread [m]:	8
DBH [cm]:	37
DBH Range:	30-45cm
Diameter at Root Flare (DRF) [m]:	0.46
Tree Protection Zone (TPZ) [m]:	4.44
Structural Root Zone (SRZ) [m]:	2.39
Useful Life Expectancy:	11-20 years
Origin:	Exotic
Habitat value:	Low
QTRA Risk Category:	Broadly Acceptable
Observation Comments:	Minor uplifting required to provide 2m clearance above ground level.
Foraging species:	No

Tree Location

Longitude:	115.909720
Latitude:	-31.979763

[Photos](#) [Street View](#) [Map View](#)



Dryland Tea-tree Tree ID #475

Tree Details

Latin Name:	Melaleuca lanceolata
Common Name:	Dryland Tea-tree
Tree Age:	Semi mature
Health:	Fair
Structure:	Fair
Tree Height (Estimated) [m]:	5
Canopy Spread [m]:	4.5
DBH [cm]:	22.44
DBH Range:	16-30cm
Diameter at Root Flare (DRF) [m]:	0.32
Tree Protection Zone (TPZ) [m]:	2.69
Structural Root Zone (SRZ) [m]:	2.05
Useful Life Expectancy:	11-20 years
Origin:	Exotic
Habitat value:	Low
QTRA Risk Category:	Broadly Acceptable
Observation Comments:	Minor uplifting required to provide 2m clearance above ground level.
Foraging species:	No

Tree Location

Longitude:	115.909710
Latitude:	-31.979746

[Photos](#) [Street View](#) [Map View](#)



Red Cap Gum Tree ID #476

Tree Details

Latin Name:	Eucalyptus erythrocorys
Common Name:	Red Cap Gum
Tree Age:	Mature
Health:	Fair
Structure:	Fair
Tree Height (Estimated) [m]:	3
Canopy Spread [m]:	5
DBH [cm]:	21.66
DBH Range:	16-30cm
Diameter at Root Flare (DRF) [m]:	0.35
Tree Protection Zone (TPZ) [m]:	2.6
Structural Root Zone (SRZ) [m]:	2.13
Useful Life Expectancy:	40+ years
Origin:	Exotic
Habitat value:	Low
QTRA Risk Category:	Broadly Acceptable
Observation Comments:	
Foraging species:	No

Tree Location

Longitude:	115.917888
Latitude:	-31.990935

[Photos](#) [Street View](#) [Map View](#)



Olive Tree ID #477

Tree Details

Latin Name:	Olea europaea
Common Name:	Olive
Tree Age:	Semi mature
Health:	Fair
Structure:	Fair
Tree Height (Estimated) [m]:	0
Canopy Spread [m]:	3
DBH [cm]:	17.46
DBH Range:	16-30cm
Diameter at Root Flare (DRF) [m]:	0.49
Tree Protection Zone (TPZ) [m]:	2.1
Structural Root Zone (SRZ) [m]:	2.45
Useful Life Expectancy:	40+ years
Origin:	Exotic
Habitat value:	Low
QTRA Risk Category:	Broadly Acceptable
Observation Comments:	
Foraging species:	No

Tree Location

Longitude:	115.917974
Latitude:	-31.991049

[Photos](#) [Street View](#) [Map View](#)



Red Cap Gum Tree ID #478

Tree Details

Latin Name:	Eucalyptus erythrocorys
Common Name:	Red Cap Gum
Tree Age:	Mature
Health:	Fair
Structure:	Fair
Tree Height (Estimated) [m]:	8
Canopy Spread [m]:	7
DBH [cm]:	42.43
DBH Range:	30-45cm
Diameter at Root Flare (DRF) [m]:	0.33
Tree Protection Zone (TPZ) [m]:	5.09
Structural Root Zone (SRZ) [m]:	2.08
Useful Life Expectancy:	40+ years
Origin:	Exotic
Habitat value:	Low
QTRA Risk Category:	Broadly Acceptable
Observation Comments:	
Foraging species:	No

Tree Location

Longitude:	115.917933
Latitude:	-31.990991

[Photos](#) [Street View](#) [Map View](#)



Hills Fig Tree ID #479

Tree Details

Latin Name:	<i>Ficus microcarpa</i> var <i>hilli</i>
Common Name:	Hills Fig
Tree Age:	Semi mature
Health:	Fair
Structure:	Fair
Tree Height (Estimated) [m]:	11
Canopy Spread [m]:	26
DBH [cm]:	111
DBH Range:	>75cm
Diameter at Root Flare (DRF) [m]:	1.15
Tree Protection Zone (TPZ) [m]:	13.32
Structural Root Zone (SRZ) [m]:	3.51
Useful Life Expectancy:	40+ years
Origin:	Exotic
Habitat value:	Low
QTRA Risk Category:	Broadly Acceptable
Observation Comments:	
Foraging species:	No

Tree Location

Longitude:	115.915509
Latitude:	-31.988026

[Photos](#) [Street View](#) [Map View](#)



Flowering Gum Tree ID #480

Tree Details	
Latin Name:	Corymbia ficifolia
Common Name:	Flowering Gum
Tree Age:	Semi mature
Health:	Fair
Structure:	Fair
Tree Height (Estimated) [m]:	12
Canopy Spread [m]:	8
DBH [cm]:	77.5
DBH Range:	>75cm
Diameter at Root Flare (DRF) [m]:	1.05
Tree Protection Zone (TPZ) [m]:	9.3
Structural Root Zone (SRZ) [m]:	3.38
Useful Life Expectancy:	40+ years
Origin:	Exotic
Habitat value:	Low
QTRA Risk Category:	Broadly Acceptable
Observation Comments:	
Foraging species:	No

Tree Location

Longitude: 115.915728

Latitude: -31.987802

[Photos](#) [Street View](#) [Map View](#)



WA Peppermint Tree ID #481

Tree Details

Latin Name:	Agonis flexuosa
Common Name:	WA Peppermint
Tree Age:	Semi mature
Health:	Fair
Structure:	Fair
Tree Height (Estimated) [m]:	12
Canopy Spread [m]:	8
DBH [cm]:	129
DBH Range:	>75cm
Diameter at Root Flare (DRF) [m]:	1.36
Tree Protection Zone (TPZ) [m]:	15
Structural Root Zone (SRZ) [m]:	3.77
Useful Life Expectancy:	40+ years
Origin:	Exotic
Habitat value:	Low
QTRA Risk Category:	Broadly Acceptable
Observation Comments:	
Foraging species:	No

Tree Location

Longitude:	115.915816
Latitude:	-31.987735

[Photos](#) [Street View](#) [Map View](#)



Gum-topped Bloodwood Tree ID #482

Tree Details

Latin Name:	<i>Corymbia erythrophloia</i>
Common Name:	Gum-topped Bloodwood
Tree Age:	Semi mature
Health:	Fair
Structure:	Fair
Tree Height (Estimated) [m]:	4
Canopy Spread [m]:	6
DBH [cm]:	22
DBH Range:	16-30cm
Diameter at Root Flare (DRF) [m]:	0.55
Tree Protection Zone (TPZ) [m]:	2.64
Structural Root Zone (SRZ) [m]:	2.57
Useful Life Expectancy:	40+ years
Origin:	Exotic
Habitat value:	Low
QTRA Risk Category:	Broadly Acceptable
Observation Comments:	
Foraging species:	No

Tree Location

Longitude: 115.915039

Latitude: -31.985941

[Photos](#) [Street View](#) [Map View](#)



Olive Tree ID #483

Tree Details

Latin Name:	Olea europaea
Common Name:	Olive
Tree Age:	Semi mature
Health:	Fair
Structure:	Fair
Tree Height (Estimated) [m]:	4
Canopy Spread [m]:	6
DBH [cm]:	20.66
DBH Range:	16-30cm
Diameter at Root Flare (DRF) [m]:	0.4
Tree Protection Zone (TPZ) [m]:	2.48
Structural Root Zone (SRZ) [m]:	2.25
Useful Life Expectancy:	40+ years
Origin:	Exotic
Habitat value:	Low
QTRA Risk Category:	Broadly Acceptable
Observation Comments:	
Foraging species:	No

Tree Location

Longitude:	115.915024
Latitude:	-31.985892

[Photos](#) [Street View](#) [Map View](#)



Olive Tree ID #484

Tree Details

Latin Name:	Olea europaea
Common Name:	Olive
Tree Age:	Semi mature
Health:	Fair
Structure:	Fair
Tree Height (Estimated) [m]:	4
Canopy Spread [m]:	6
DBH [cm]:	22.93
DBH Range:	16-30cm
Diameter at Root Flare (DRF) [m]:	0.4
Tree Protection Zone (TPZ) [m]:	2.75
Structural Root Zone (SRZ) [m]:	2.25
Useful Life Expectancy:	40+ years
Origin:	Exotic
Habitat value:	Low
QTRA Risk Category:	Broadly Acceptable
Observation Comments:	
Foraging species:	No

Tree Location

Longitude:	115.914866
Latitude:	-31.985558

[Photos](#) [Street View](#) [Map View](#)



Broad-leaved Paperbark Tree ID #485

Tree Details

Latin Name:	Melaleuca quinquenervia
Common Name:	Broad-leaved Paperbark
Tree Age:	Semi mature
Health:	Fair
Structure:	Fair
Tree Height (Estimated) [m]:	10
Canopy Spread [m]:	11
DBH [cm]:	64.82
DBH Range:	60-75cm
Diameter at Root Flare (DRF) [m]:	0.7
Tree Protection Zone (TPZ) [m]:	7.78
Structural Root Zone (SRZ) [m]:	2.85
Useful Life Expectancy:	40+ years
Origin:	Exotic
Habitat value:	Low
QTRA Risk Category:	Broadly Acceptable
Observation Comments:	
Foraging species:	No

Tree Location

Longitude: 115.914782

Latitude: -31.985428

[Photos](#) [Street View](#) [Map View](#)



Olive Tree ID #486

Tree Details

Latin Name:	Olea europaea
Common Name:	Olive
Tree Age:	Semi mature
Health:	Fair
Structure:	Fair
Tree Height (Estimated) [m]:	6
Canopy Spread [m]:	9
DBH [cm]:	39.2
DBH Range:	30-45cm
Diameter at Root Flare (DRF) [m]:	0.45
Tree Protection Zone (TPZ) [m]:	4.7
Structural Root Zone (SRZ) [m]:	2.37
Useful Life Expectancy:	40+ years
Origin:	Exotic
Habitat value:	Low
QTRA Risk Category:	Broadly Acceptable
Observation Comments:	
Foraging species:	No

Tree Location

Longitude:	115.914677
Latitude:	-31.985254

[Photos](#) [Street View](#) [Map View](#)



Red Cap Gum Tree ID #487

Tree Details

Latin Name:	Eucalyptus erythrocorys
Common Name:	Red Cap Gum
Tree Age:	Semi mature
Health:	Fair
Structure:	Fair
Tree Height (Estimated) [m]:	10
Canopy Spread [m]:	9
DBH [cm]:	35
DBH Range:	30-45cm
Diameter at Root Flare (DRF) [m]:	0.41
Tree Protection Zone (TPZ) [m]:	4.2
Structural Root Zone (SRZ) [m]:	2.28
Useful Life Expectancy:	40+ years
Origin:	Exotic
Habitat value:	Low
QTRA Risk Category:	Broadly Acceptable
Observation Comments:	
Foraging species:	No

Tree Location

Longitude: 115.914606

Latitude: -31.985184

[Photos](#) [Street View](#) [Map View](#)



Hills Fig Tree ID #488

Tree Details

Latin Name:	<i>Ficus microcarpa</i> var <i>hilli</i>
Common Name:	Hills Fig
Tree Age:	Mature
Health:	Fair
Structure:	Fair
Tree Height (Estimated) [m]:	19
Canopy Spread [m]:	16
DBH [cm]:	100
DBH Range:	>75cm
Diameter at Root Flare (DRF) [m]:	1.27
Tree Protection Zone (TPZ) [m]:	12
Structural Root Zone (SRZ) [m]:	3.66
Useful Life Expectancy:	40+ years
Origin:	Exotic
Habitat value:	Low
QTRA Risk Category:	Broadly Acceptable
Observation Comments:	
Foraging species:	No

Tree Location

Longitude:	115.909258
Latitude:	-31.979962

[Photos](#) [Street View](#) [Map View](#)



Hills Fig Tree ID #489

Tree Details

Latin Name:	<i>Ficus microcarpa</i> var <i>hilli</i>
Common Name:	Hills Fig
Tree Age:	Mature
Health:	Fair
Structure:	Fair
Tree Height (Estimated) [m]:	19
Canopy Spread [m]:	16
DBH [cm]:	110.5
DBH Range:	>75cm
Diameter at Root Flare (DRF) [m]:	1.23
Tree Protection Zone (TPZ) [m]:	13.26
Structural Root Zone (SRZ) [m]:	3.61
Useful Life Expectancy:	40+ years
Origin:	Exotic
Habitat value:	Low
QTRA Risk Category:	Broadly Acceptable
Observation Comments:	
Foraging species:	No

Tree Location

Longitude:	115.909002
Latitude:	-31.980150

[Photos](#) [Street View](#) [Map View](#)



Broad-leaved Paperbark Tree ID #490

Tree Details

Latin Name:	Melaleuca quinquenervia
Common Name:	Broad-leaved Paperbark
Tree Age:	Semi mature
Health:	Fair
Structure:	Fair
Tree Height (Estimated) [m]:	6
Canopy Spread [m]:	5
DBH [cm]:	36.5
DBH Range:	30-45cm
Diameter at Root Flare (DRF) [m]:	0.39
Tree Protection Zone (TPZ) [m]:	4.38
Structural Root Zone (SRZ) [m]:	2.23
Useful Life Expectancy:	20-40 years
Origin:	Exotic
Habitat value:	Low
QTRA Risk Category:	Broadly Acceptable
Observation Comments:	Minor uplifting required to provide continued clearance over the verge
Foraging species:	No

Tree Location

Longitude:	115.915896
Latitude:	-31.987413

[Photos](#) [Street View](#) [Map View](#)



Jacaranda Tree ID #491

Tree Details

Latin Name:	Jacaranda mimosifolia
Common Name:	Jacaranda
Tree Age:	Semi mature
Health:	Fair
Structure:	Fair
Tree Height (Estimated) [m]:	6
Canopy Spread [m]:	5.5
DBH [cm]:	26.5
DBH Range:	16-30cm
Diameter at Root Flare (DRF) [m]:	0.315
Tree Protection Zone (TPZ) [m]:	3.18
Structural Root Zone (SRZ) [m]:	2.04
Useful Life Expectancy:	40+ years
Origin:	Exotic
Habitat value:	Low
QTRA Risk Category:	Broadly Acceptable
Observation Comments:	
Foraging species:	No

Tree Location

Longitude:	115.924073
Latitude:	-31.995990

[Photos](#) [Street View](#) [Map View](#)



Jacaranda Tree ID #492

Tree Details

Latin Name:	Jacaranda mimosifolia
Common Name:	Jacaranda
Tree Age:	Semi mature
Health:	Fair
Structure:	Fair
Tree Height (Estimated) [m]:	8
Canopy Spread [m]:	8
DBH [cm]:	41
DBH Range:	30-45cm
Diameter at Root Flare (DRF) [m]:	0.42
Tree Protection Zone (TPZ) [m]:	4.92
Structural Root Zone (SRZ) [m]:	2.3
Useful Life Expectancy:	40+ years
Origin:	Exotic
Habitat value:	Low
QTRA Risk Category:	Broadly Acceptable
Observation Comments:	
Foraging species:	No

Tree Location

Longitude:	115.924016
Latitude:	-31.995940

[Photos](#) [Street View](#) [Map View](#)



Jacaranda Tree ID #493

Tree Details

Latin Name:	Jacaranda mimosifolia
Common Name:	Jacaranda
Tree Age:	Semi mature
Health:	Fair
Structure:	Fair
Tree Height (Estimated) [m]:	6
Canopy Spread [m]:	6
DBH [cm]:	25
DBH Range:	16-30cm
Diameter at Root Flare (DRF) [m]:	0.33
Tree Protection Zone (TPZ) [m]:	3
Structural Root Zone (SRZ) [m]:	2.08
Useful Life Expectancy:	40+ years
Origin:	Exotic
Habitat value:	Low
QTRA Risk Category:	Broadly Acceptable
Observation Comments:	
Foraging species:	No

Tree Location

Longitude: 115.923954

Latitude: -31.995883

[Photos](#) [Street View](#) [Map View](#)



Jacaranda Tree ID #494

Tree Details

Latin Name:	Jacaranda mimosifolia
Common Name:	Jacaranda
Tree Age:	Semi mature
Health:	Fair
Structure:	Fair
Tree Height (Estimated) [m]:	7
Canopy Spread [m]:	8
DBH [cm]:	41
DBH Range:	30-45cm
Diameter at Root Flare (DRF) [m]:	0.42
Tree Protection Zone (TPZ) [m]:	4.92
Structural Root Zone (SRZ) [m]:	2.3
Useful Life Expectancy:	40+ years
Origin:	Exotic
Habitat value:	Low
QTRA Risk Category:	Broadly Acceptable
Observation Comments:	
Foraging species:	No

Tree Location

Longitude:	115.923879
Latitude:	-31.995834

[Photos](#) [Street View](#) [Map View](#)



Jacaranda Tree ID #495

Tree Details

Latin Name:	Jacaranda mimosifolia
Common Name:	Jacaranda
Tree Age:	Semi mature
Health:	Fair
Structure:	Fair
Tree Height (Estimated) [m]:	6
Canopy Spread [m]:	7
DBH [cm]:	26
DBH Range:	16-30cm
Diameter at Root Flare (DRF) [m]:	0.32
Tree Protection Zone (TPZ) [m]:	3.12
Structural Root Zone (SRZ) [m]:	2.05
Useful Life Expectancy:	40+ years
Origin:	Exotic
Habitat value:	Low
QTRA Risk Category:	Broadly Acceptable
Observation Comments:	Remove basal shoots
Foraging species:	No

Tree Location

Longitude:	115.923823
Latitude:	-31.995798

[Photos](#) [Street View](#) [Map View](#)



Jacaranda Tree ID #496

Tree Details

Latin Name:	Jacaranda mimosifolia
Common Name:	Jacaranda
Tree Age:	Semi mature
Health:	Fair
Structure:	Fair
Tree Height (Estimated) [m]:	8
Canopy Spread [m]:	8
DBH [cm]:	46
DBH Range:	46-60cm
Diameter at Root Flare (DRF) [m]:	0.48
Tree Protection Zone (TPZ) [m]:	5.52
Structural Root Zone (SRZ) [m]:	2.43
Useful Life Expectancy:	40+ years
Origin:	Exotic
Habitat value:	Low
QTRA Risk Category:	Broadly Acceptable
Observation Comments:	
Foraging species:	No

Tree Location

Longitude: 115.923763

Latitude: -31.995736

[Photos](#) [Street View](#) [Map View](#)



Jacaranda Tree ID #497

Tree Details

Latin Name:	Jacaranda mimosifolia
Common Name:	Jacaranda
Tree Age:	Semi mature
Health:	Fair
Structure:	Fair
Tree Height (Estimated) [m]:	8
Canopy Spread [m]:	8
DBH [cm]:	46
DBH Range:	46-60cm
Diameter at Root Flare (DRF) [m]:	0.48
Tree Protection Zone (TPZ) [m]:	5.52
Structural Root Zone (SRZ) [m]:	2.43
Useful Life Expectancy:	40+ years
Origin:	Exotic
Habitat value:	Low
QTRA Risk Category:	Broadly Acceptable
Observation Comments:	
Foraging species:	No

Tree Location

Longitude: 115.923688

Latitude: -31.995687

[Photos](#) [Street View](#) [Map View](#)



Jacaranda Tree ID #498

Tree Details

Latin Name:	Jacaranda mimosifolia
Common Name:	Jacaranda
Tree Age:	Semi mature
Health:	Fair
Structure:	Fair
Tree Height (Estimated) [m]:	8
Canopy Spread [m]:	8
DBH [cm]:	44
DBH Range:	30-45cm
Diameter at Root Flare (DRF) [m]:	0.47
Tree Protection Zone (TPZ) [m]:	5.28
Structural Root Zone (SRZ) [m]:	2.41
Useful Life Expectancy:	40+ years
Origin:	Exotic
Habitat value:	Low
QTRA Risk Category:	Broadly Acceptable
Observation Comments:	
Foraging species:	No

Tree Location

Longitude:	115.923641
Latitude:	-31.995644

[Photos](#) [Street View](#) [Map View](#)



Jacaranda Tree ID #499

Tree Details

Latin Name:	Jacaranda mimosifolia
Common Name:	Jacaranda
Tree Age:	Semi mature
Health:	Fair
Structure:	Fair
Tree Height (Estimated) [m]:	8
Canopy Spread [m]:	8
DBH [cm]:	44
DBH Range:	30-45cm
Diameter at Root Flare (DRF) [m]:	0.44
Tree Protection Zone (TPZ) [m]:	5.28
Structural Root Zone (SRZ) [m]:	2.34
Useful Life Expectancy:	40+ years
Origin:	Exotic
Habitat value:	Low
QTRA Risk Category:	Broadly Acceptable
Observation Comments:	
Foraging species:	No

Tree Location

Longitude: 115.923573

Latitude: -31.995597

[Photos](#) [Street View](#) [Map View](#)



Jacaranda Tree ID #500

Tree Details

Latin Name:	Jacaranda mimosifolia
Common Name:	Jacaranda
Tree Age:	Semi mature
Health:	Fair
Structure:	Fair
Tree Height (Estimated) [m]:	9
Canopy Spread [m]:	9
DBH [cm]:	59.29
DBH Range:	46-60cm
Diameter at Root Flare (DRF) [m]:	0.63
Tree Protection Zone (TPZ) [m]:	7.11
Structural Root Zone (SRZ) [m]:	2.73
Useful Life Expectancy:	40+ years
Origin:	Exotic
Habitat value:	Low
QTRA Risk Category:	Broadly Acceptable
Observation Comments:	
Foraging species:	No

Tree Location

Longitude: 115.923496

Latitude: -31.995540

Photos Street View Map View



Jacaranda Tree ID #501

Tree Details

Latin Name:	Jacaranda mimosifolia
Common Name:	Jacaranda
Tree Age:	Semi mature
Health:	Fair
Structure:	Fair
Tree Height (Estimated) [m]:	9
Canopy Spread [m]:	9
DBH [cm]:	50.06
DBH Range:	46-60cm
Diameter at Root Flare (DRF) [m]:	0.47
Tree Protection Zone (TPZ) [m]:	6.01
Structural Root Zone (SRZ) [m]:	2.41
Useful Life Expectancy:	40+ years
Origin:	Exotic
Habitat value:	Low
QTRA Risk Category:	Broadly Acceptable
Observation Comments:	
Foraging species:	No

Tree Location

Longitude:	115.923439
Latitude:	-31.995497

[Photos](#) [Street View](#) [Map View](#)



Jacaranda Tree ID #502

Tree Details

Latin Name:	Jacaranda mimosifolia
Common Name:	Jacaranda
Tree Age:	Semi mature
Health:	Fair
Structure:	Fair
Tree Height (Estimated) [m]:	8
Canopy Spread [m]:	8
DBH [cm]:	34
DBH Range:	30-45cm
Diameter at Root Flare (DRF) [m]:	0.61
Tree Protection Zone (TPZ) [m]:	4.08
Structural Root Zone (SRZ) [m]:	2.69
Useful Life Expectancy:	40+ years
Origin:	Exotic
Habitat value:	Low
QTRA Risk Category:	Broadly Acceptable
Observation Comments:	
Foraging species:	No

Tree Location

Longitude:	115.923388
Latitude:	-31.995449

[Photos](#) [Street View](#) [Map View](#)



Jacaranda Tree ID #503

Tree Details

Latin Name:	Jacaranda mimosifolia
Common Name:	Jacaranda
Tree Age:	Semi mature
Health:	Fair
Structure:	Fair
Tree Height (Estimated) [m]:	7
Canopy Spread [m]:	7
DBH [cm]:	34
DBH Range:	30-45cm
Diameter at Root Flare (DRF) [m]:	0.61
Tree Protection Zone (TPZ) [m]:	4.08
Structural Root Zone (SRZ) [m]:	2.69
Useful Life Expectancy:	40+ years
Origin:	Exotic
Habitat value:	Low
QTRA Risk Category:	Broadly Acceptable
Observation Comments:	
Foraging species:	No

Tree Location

Longitude: 115.923333

Latitude: -31.995410

[Photos](#) [Street View](#) [Map View](#)



Jacaranda Tree ID #504

Tree Details

Latin Name:	Jacaranda mimosifolia
Common Name:	Jacaranda
Tree Age:	Semi mature
Health:	Fair
Structure:	Fair
Tree Height (Estimated) [m]:	7
Canopy Spread [m]:	8
DBH [cm]:	48.5
DBH Range:	46-60cm
Diameter at Root Flare (DRF) [m]:	0.515
Tree Protection Zone (TPZ) [m]:	5.82
Structural Root Zone (SRZ) [m]:	2.5
Useful Life Expectancy:	40+ years
Origin:	Exotic
Habitat value:	Low
QTRA Risk Category:	Broadly Acceptable
Observation Comments:	
Foraging species:	No

Tree Location

Longitude:	115.923200
Latitude:	-31.995297

[Photos](#) [Street View](#) [Map View](#)



Jacaranda Tree ID #505

Tree Details

Latin Name:	Jacaranda mimosifolia
Common Name:	Jacaranda
Tree Age:	Semi mature
Health:	Fair
Structure:	Fair
Tree Height (Estimated) [m]:	9
Canopy Spread [m]:	11
DBH [cm]:	38
DBH Range:	30-45cm
Diameter at Root Flare (DRF) [m]:	0.59
Tree Protection Zone (TPZ) [m]:	4.56
Structural Root Zone (SRZ) [m]:	2.65
Useful Life Expectancy:	40+ years
Origin:	Exotic
Habitat value:	Low
QTRA Risk Category:	Broadly Acceptable
Observation Comments:	
Foraging species:	No

Tree Location

Longitude: 115.923154

Latitude: -31.995248

Photos Street View Map View



Jacaranda Tree ID #506

Tree Details

Latin Name:	Jacaranda mimosifolia
Common Name:	Jacaranda
Tree Age:	Semi mature
Health:	Fair
Structure:	Fair
Tree Height (Estimated) [m]:	9
Canopy Spread [m]:	11
DBH [cm]:	52.3
DBH Range:	46-60cm
Diameter at Root Flare (DRF) [m]:	0.49
Tree Protection Zone (TPZ) [m]:	6.28
Structural Root Zone (SRZ) [m]:	2.45
Useful Life Expectancy:	40+ years
Origin:	Exotic
Habitat value:	Low
QTRA Risk Category:	Broadly Acceptable
Observation Comments:	
Foraging species:	No

Tree Location

Longitude:	115.923030
Latitude:	-31.995167

[Photos](#) [Street View](#) [Map View](#)



Jacaranda Tree ID #507

Tree Details

Latin Name:	Jacaranda mimosifolia
Common Name:	Jacaranda
Tree Age:	Semi mature
Health:	Fair
Structure:	Fair
Tree Height (Estimated) [m]:	9
Canopy Spread [m]:	11
DBH [cm]:	46.8
DBH Range:	46-60cm
Diameter at Root Flare (DRF) [m]:	0.56
Tree Protection Zone (TPZ) [m]:	5.62
Structural Root Zone (SRZ) [m]:	2.59
Useful Life Expectancy:	40+ years
Origin:	Exotic
Habitat value:	Low
QTRA Risk Category:	Broadly Acceptable
Observation Comments:	
Foraging species:	No

Tree Location

Longitude:	115.922959
Latitude:	-31.995111

[Photos](#) [Street View](#) [Map View](#)



Flowering Gum Tree ID #508

Tree Details

Latin Name:	Corymbia ficifolia
Common Name:	Flowering Gum
Tree Age:	Semi mature
Health:	Fair
Structure:	Fair
Tree Height (Estimated) [m]:	11
Canopy Spread [m]:	10
DBH [cm]:	72
DBH Range:	60-75cm
Diameter at Root Flare (DRF) [m]:	0.66
Tree Protection Zone (TPZ) [m]:	8.64
Structural Root Zone (SRZ) [m]:	2.78
Useful Life Expectancy:	40+ years
Origin:	Exotic
Habitat value:	Low
QTRA Risk Category:	Broadly Acceptable
Observation Comments:	
Foraging species:	No

Tree Location

Longitude:	115.922470
Latitude:	-31.994751

[Photos](#) [Street View](#) [Map View](#)



Flowering Gum Tree ID #509

Tree Details

Latin Name:	Corymbia ficifolia
Common Name:	Flowering Gum
Tree Age:	Semi mature
Health:	Fair
Structure:	Fair
Tree Height (Estimated) [m]:	11
Canopy Spread [m]:	10
DBH [cm]:	72
DBH Range:	60-75cm
Diameter at Root Flare (DRF) [m]:	0.66
Tree Protection Zone (TPZ) [m]:	8.64
Structural Root Zone (SRZ) [m]:	2.78
Useful Life Expectancy:	40+ years
Origin:	Exotic
Habitat value:	Low
QTRA Risk Category:	Broadly Acceptable
Observation Comments:	
Foraging species:	No

Tree Location

Longitude:	115.922141
Latitude:	-31.994505

[Photos](#) [Street View](#) [Map View](#)



Flowering Gum Tree ID #510

Tree Details

Latin Name:	Corymbia ficifolia
Common Name:	Flowering Gum
Tree Age:	Semi mature
Health:	Fair
Structure:	Fair
Tree Height (Estimated) [m]:	11
Canopy Spread [m]:	10
DBH [cm]:	72
DBH Range:	60-75cm
Diameter at Root Flare (DRF) [m]:	0.66
Tree Protection Zone (TPZ) [m]:	8.64
Structural Root Zone (SRZ) [m]:	2.78
Useful Life Expectancy:	40+ years
Origin:	Exotic
Habitat value:	Low
QTRA Risk Category:	Broadly Acceptable
Observation Comments:	
Foraging species:	No

Tree Location

Longitude:	115.922074
Latitude:	-31.994458

[Photos](#) [Street View](#) [Map View](#)



5.0 Location of Subject Trees – Part D

Subject tree marked coloured dots in relation to species

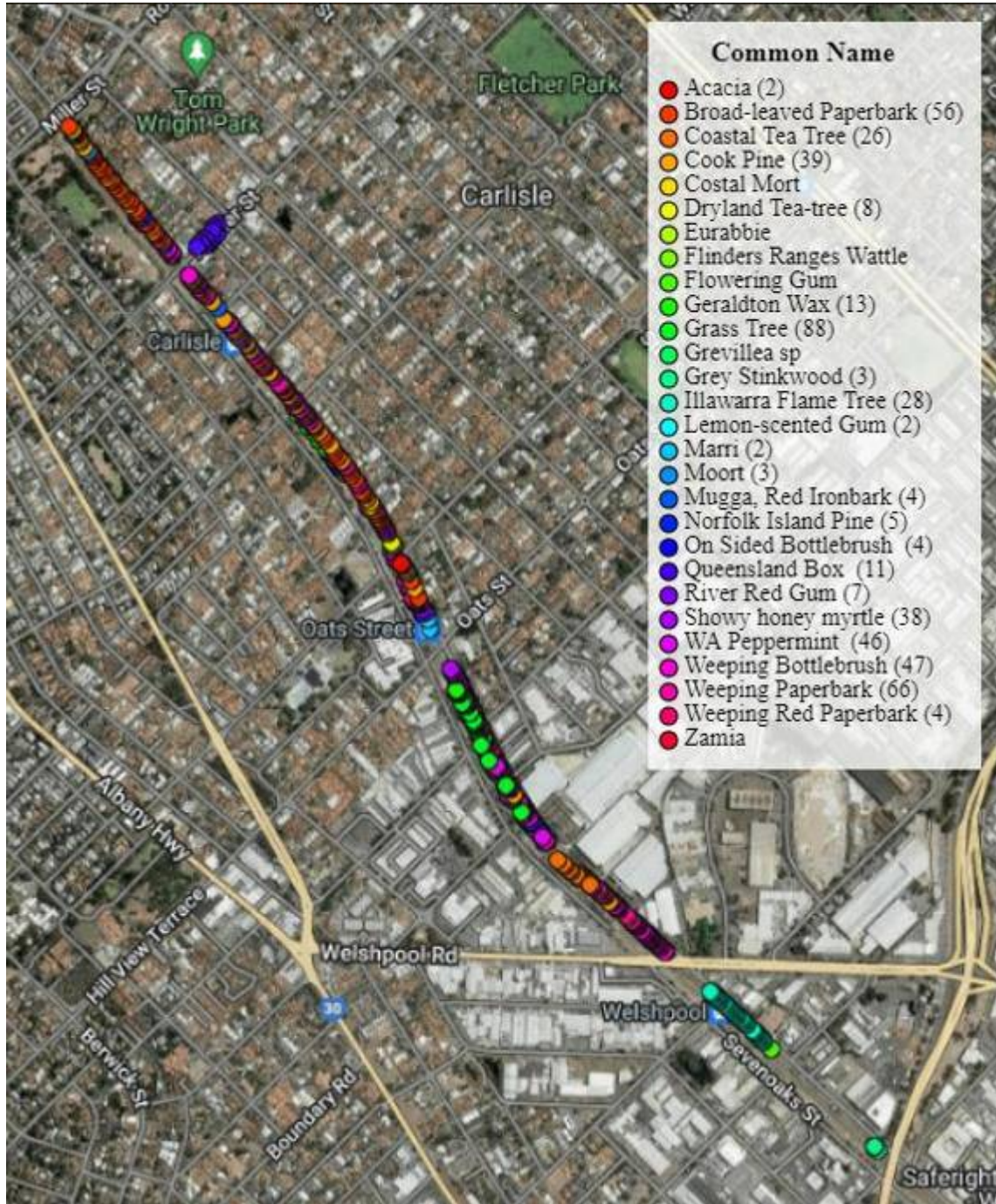

5.1 Location of Subject Trees – Part D



5.2 Location of Subject Trees – Part D

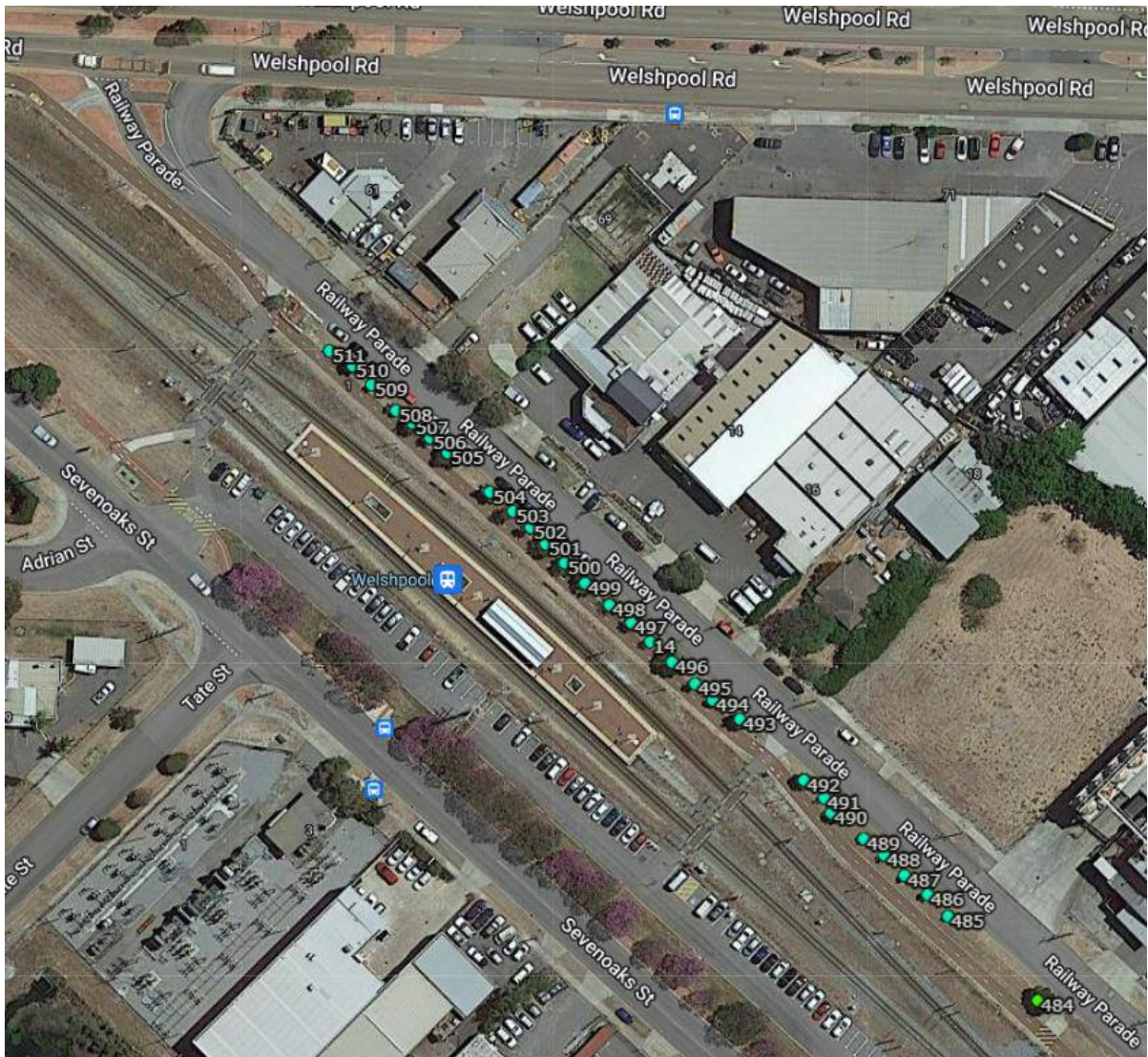

5.3 Location of Subject Trees – Part D



5.4 Location of Subject Trees – Part D



5.5 Location of Subject Trees – Part D

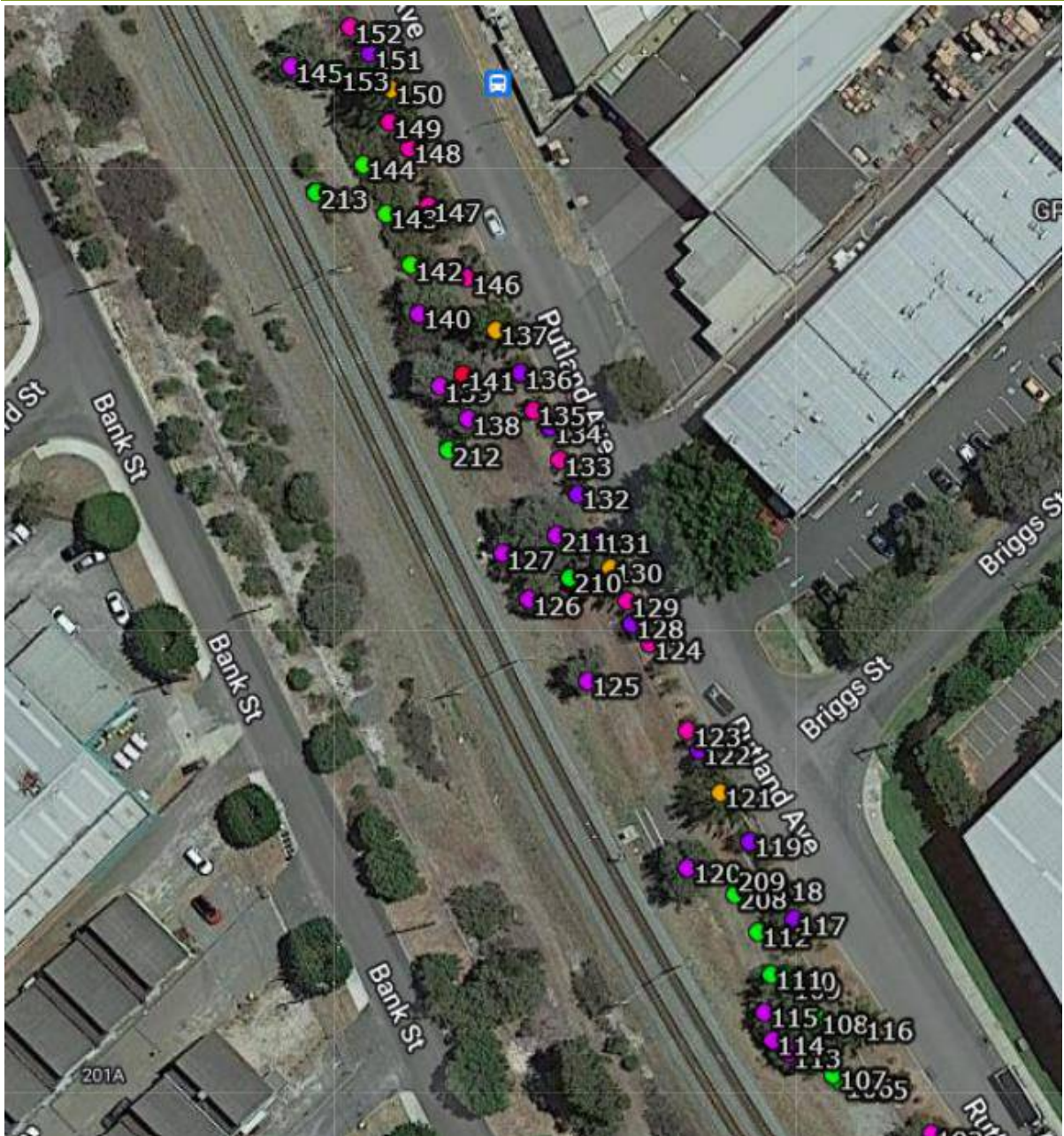

5.6 Location of Subject Trees – Part D



5.7 Location of Subject Trees – Part D



5.8 Location of Subject Trees – Part D



5.9 Location of Subject Trees – Part D

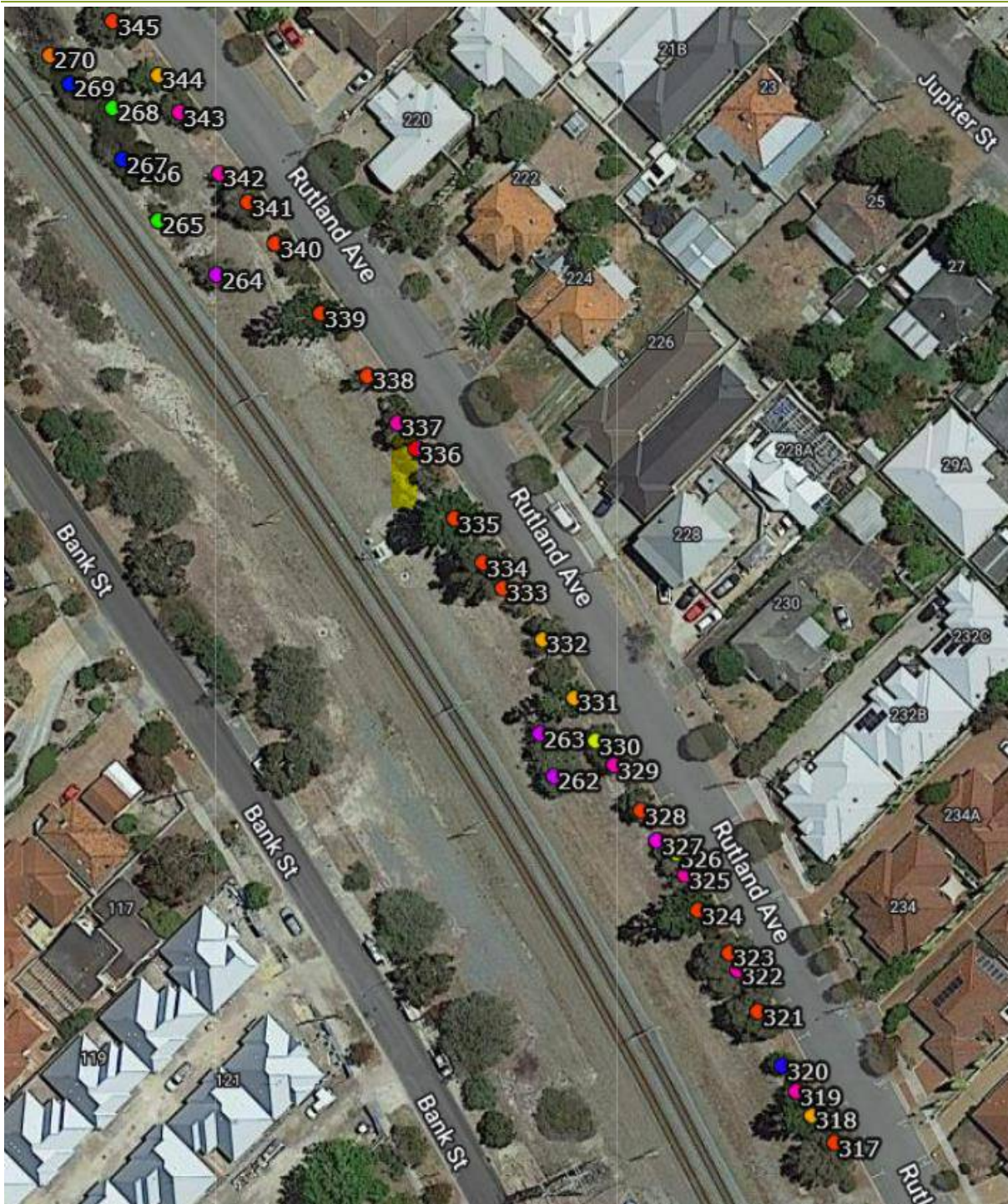

5.10 Location of Subject Trees – Part D

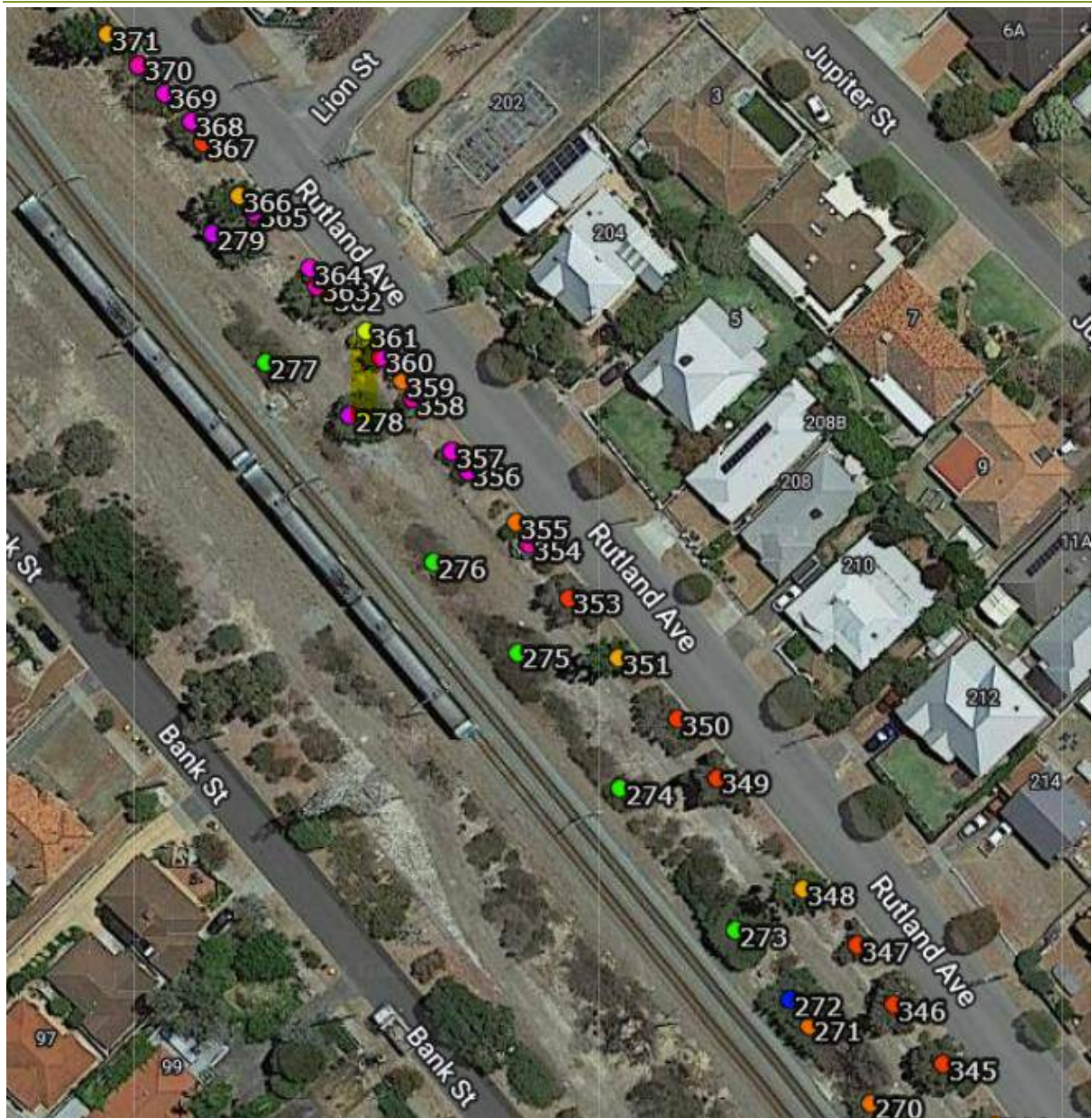

5.11 Location of Subject Trees – Part D

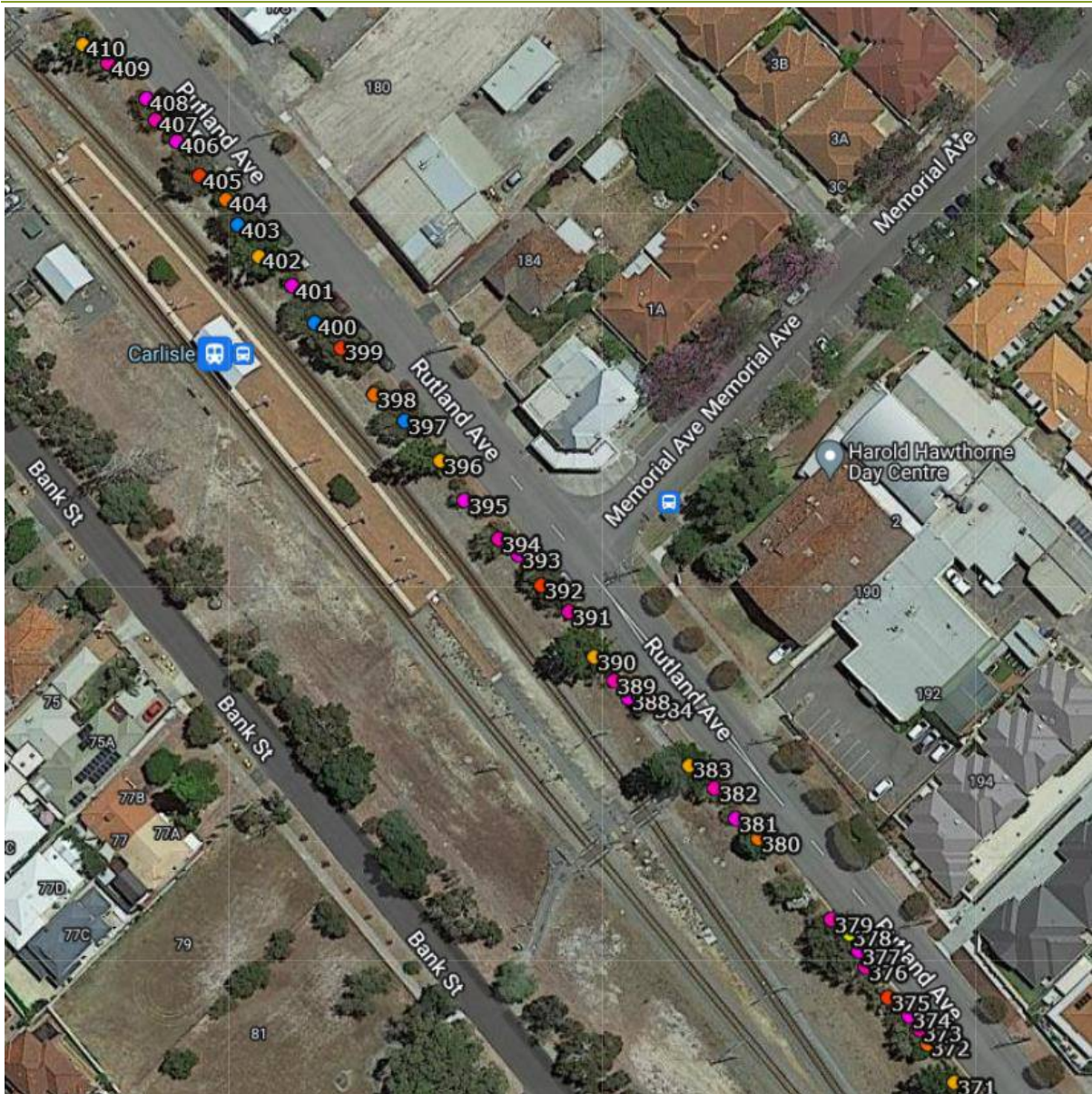

5.12 Location of Subject Trees – Part D



5.13 Location of Subject Trees – Part D

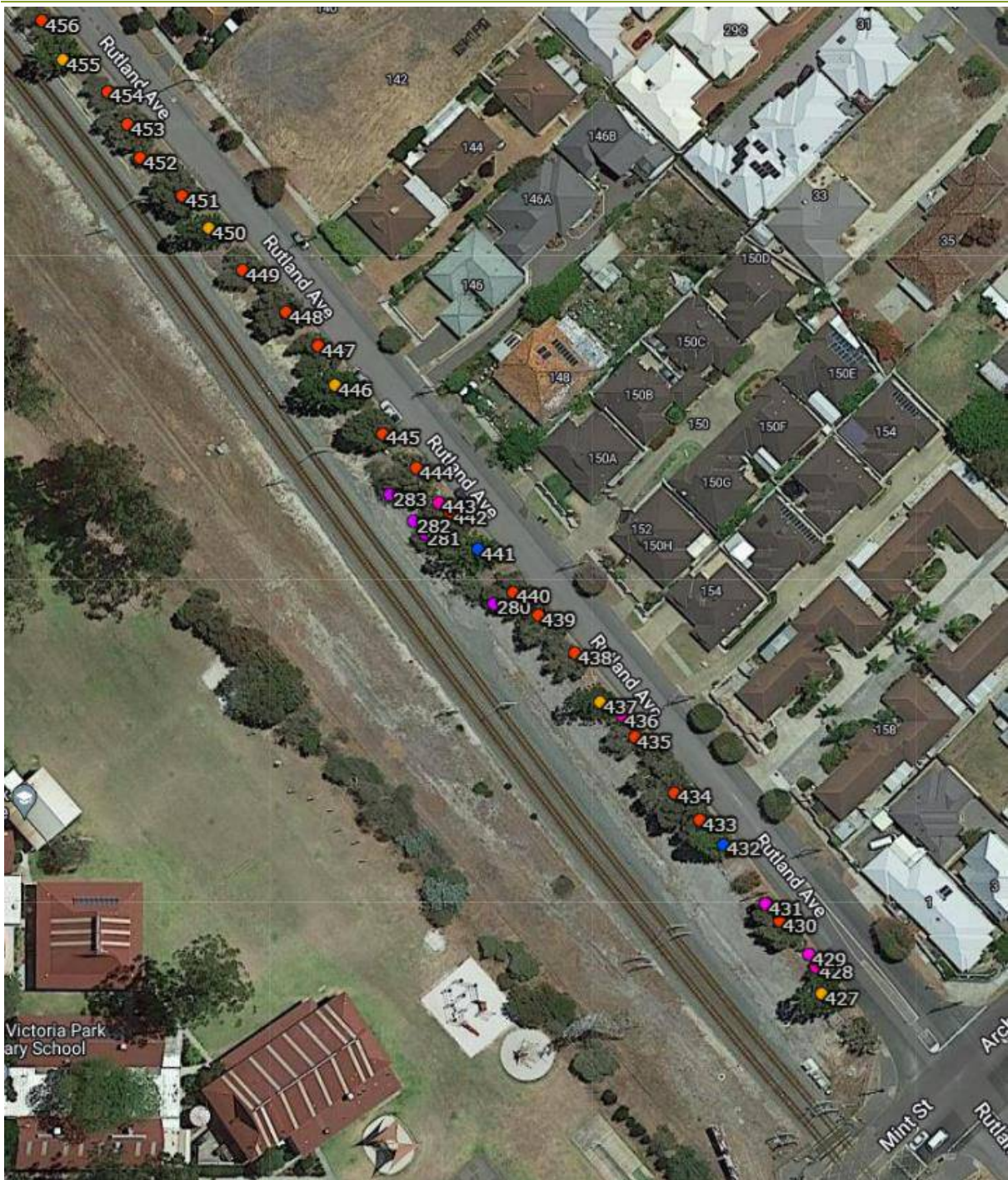

5.14 Location of Subject Trees – Part D



Grey Stinkwood Tree ID #1

Tree Details

Latin Name:	Jacksonia furcellata
Common Name:	Grey Stinkwood
Tree Age:	Mature
Health:	Poor
Structure:	Fair
Tree Height (Estimated) [m]:	2
Canopy Spread [m]:	2
DBH [cm]:	4
DBH Range:	0-8cm
Diameter at Root Flare (DRF) [m]:	0.6
Tree Protection Zone (TPZ) [m]:	2
Structural Root Zone (SRZ) [m]:	2.67
Useful Life Expectancy:	40+ years
Origin:	Native
Habitat value:	Low
QTRA Risk Category:	Broadly Acceptable
Observation Comments:	Shrub in decline - consider removal
Foraging species:	No

Tree Location

Longitude:	115.927342
Latitude:	-31.998031

[Photos](#) [Street View](#) [Map View](#)



Grey Stinkwood Tree ID #2

Tree Details

Latin Name:	Jacksonia furcellata
Common Name:	Grey Stinkwood
Tree Age:	Mature
Health:	Poor
Structure:	Fair
Tree Height (Estimated) [m]:	2
Canopy Spread [m]:	2
DBH [cm]:	4
DBH Range:	0-8cm
Diameter at Root Flare (DRF) [m]:	0.6
Tree Protection Zone (TPZ) [m]:	2
Structural Root Zone (SRZ) [m]:	2.67
Useful Life Expectancy:	40+ years
Origin:	Native
Habitat value:	Low
QTRA Risk Category:	Broadly Acceptable
Observation Comments:	Shrub in decline - consider removal
Foraging species:	No

Tree Location

Longitude:	115.927244
Latitude:	-31.997975

Photos Street View Map View



Grey Stinkwood Tree ID #3

Tree Details

Latin Name:	Jacksonia furcellata
Common Name:	Grey Stinkwood
Tree Age:	Mature
Health:	Poor
Structure:	Fair
Tree Height (Estimated) [m]:	2
Canopy Spread [m]:	3
DBH [cm]:	4
DBH Range:	0-8cm
Diameter at Root Flare (DRF) [m]:	0.6
Tree Protection Zone (TPZ) [m]:	2
Structural Root Zone (SRZ) [m]:	2.67
Useful Life Expectancy:	40+ years
Origin:	Native
Habitat value:	Low
QTRA Risk Category:	Broadly Acceptable
Observation Comments:	Shrub in decline - consider removal
Foraging species:	No

Tree Location

Longitude:	115.927215
Latitude:	-31.997957

[Photos](#) [Street View](#) [Map View](#)



Weeping Paperbark Tree ID #4

Tree Details

Latin Name:	Melaleuca leucadendra
Common Name:	Weeping Paperbark
Tree Age:	Semi mature
Health:	Fair
Structure:	Fair
Tree Height (Estimated) [m]:	4
Canopy Spread [m]:	5
DBH [cm]:	30
DBH Range:	30-45cm
Diameter at Root Flare (DRF) [m]:	0.3
Tree Protection Zone (TPZ) [m]:	3.6
Structural Root Zone (SRZ) [m]:	2
Useful Life Expectancy:	40+ years
Origin:	Exotic
Habitat value:	Low
QTRA Risk Category:	Broadly Acceptable
Observation Comments:	Minor uplifting required to provide 2m clearance above ground level
Foraging species:	No

Tree Location

Longitude:	115.922025
Latitude:	-31.993857

[Photos](#) [Street View](#) [Map View](#)



Weeping Bottlebrush Tree ID #5

Tree Details

Latin Name:	Callistemon viminalis
Common Name:	Weeping Bottlebrush
Tree Age:	Semi mature
Health:	Fair
Structure:	Fair
Tree Height (Estimated) [m]:	4
Canopy Spread [m]:	5
DBH [cm]:	23.11
DBH Range:	16-30cm
Diameter at Root Flare (DRF) [m]:	0.4
Tree Protection Zone (TPZ) [m]:	2.77
Structural Root Zone (SRZ) [m]:	2.25
Useful Life Expectancy:	40+ years
Origin:	Exotic
Habitat value:	Low
QTRA Risk Category:	Broadly Acceptable
Observation Comments:	Minor uplifting required to provide 2m clearance above ground level
Foraging species:	No

Tree Location

Longitude:	115.921980
Latitude:	-31.993818

Photos Street View Map View



Weeping Paperbark Tree ID #6

Tree Details

Latin Name:	Melaleuca leucadendra
Common Name:	Weeping Paperbark
Tree Age:	Semi mature
Health:	Fair
Structure:	Fair
Tree Height (Estimated) [m]:	8
Canopy Spread [m]:	7
DBH [cm]:	42.26
DBH Range:	30-45cm
Diameter at Root Flare (DRF) [m]:	0.41
Tree Protection Zone (TPZ) [m]:	5.07
Structural Root Zone (SRZ) [m]:	2.28
Useful Life Expectancy:	40+ years
Origin:	Exotic
Habitat value:	Low
QTRA Risk Category:	Broadly Acceptable
Observation Comments:	Minor uplifting required to provide 2m clearance above ground level
Foraging species:	No

Tree Location

Longitude:	115.921904
Latitude:	-31.993766

[Photos](#) [Street View](#) [Map View](#)



Weeping Paperbark Tree ID #7

Tree Details

Latin Name:	Melaleuca leucadendra
Common Name:	Weeping Paperbark
Tree Age:	Semi mature
Health:	Fair
Structure:	Fair
Tree Height (Estimated) [m]:	8
Canopy Spread [m]:	6
DBH [cm]:	41.59
DBH Range:	30-45cm
Diameter at Root Flare (DRF) [m]:	0.5
Tree Protection Zone (TPZ) [m]:	4.99
Structural Root Zone (SRZ) [m]:	2.47
Useful Life Expectancy:	40+ years
Origin:	Exotic
Habitat value:	Low
QTRA Risk Category:	Broadly Acceptable
Observation Comments:	Minor uplifting required to provide 2m clearance above ground level
Foraging species:	No

Tree Location

Longitude:	115.921856
Latitude:	-31.993725

[Photos](#) [Street View](#) [Map View](#)

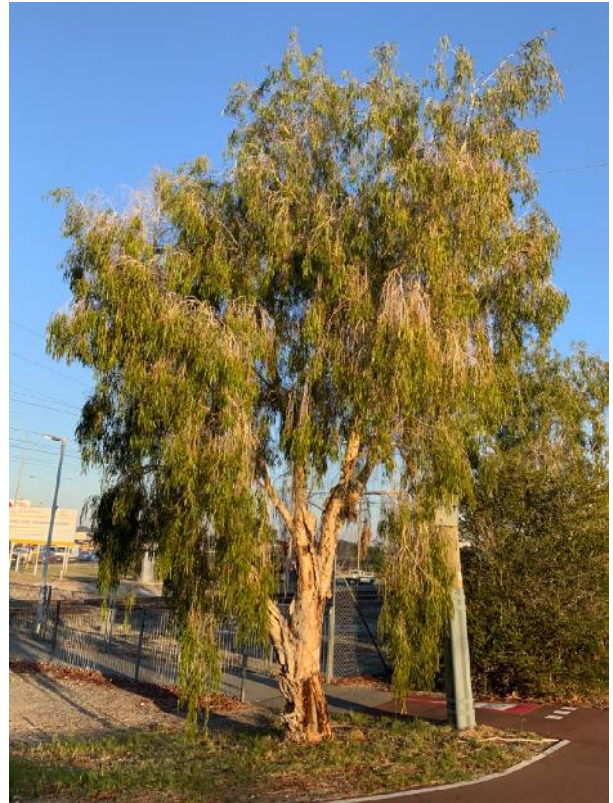

Showy honey myrtle Tree ID #8

Tree Details

Latin Name:	Melaleuca nesophila
Common Name:	Showy honey myrtle
Tree Age:	Juvenile
Health:	Fair
Structure:	Poor
Tree Height (Estimated) [m]:	4
Canopy Spread [m]:	4
DBH [cm]:	10.3
DBH Range:	8-16cm
Diameter at Root Flare (DRF) [m]:	0.45
Tree Protection Zone (TPZ) [m]:	2
Structural Root Zone (SRZ) [m]:	2.37
Useful Life Expectancy:	40+ years
Origin:	Exotic
Habitat value:	Low
QTRA Risk Category:	Broadly Acceptable
Observation Comments:	Minor uplifting required to start achieving 2m clearance above ground level
Foraging species:	No

Tree Location

Longitude:	115.921811
Latitude:	-31.993692

[Photos](#) [Street View](#) [Map View](#)



Weeping Paperbark Tree ID #9

Tree Details

Latin Name:	Melaleuca leucadendra
Common Name:	Weeping Paperbark
Tree Age:	Juvenile
Health:	Fair
Structure:	Fair
Tree Height (Estimated) [m]:	7
Canopy Spread [m]:	5
DBH [cm]:	27.2
DBH Range:	16-30cm
Diameter at Root Flare (DRF) [m]:	0.37
Tree Protection Zone (TPZ) [m]:	3.26
Structural Root Zone (SRZ) [m]:	2.18
Useful Life Expectancy:	40+ years
Origin:	Exotic
Habitat value:	Low
QTRA Risk Category:	Broadly Acceptable
Observation Comments:	Minor uplifting required to provide 2m clearance above ground level
Foraging species:	No

Tree Location

Longitude:	115.921769
Latitude:	-31.993657

[Photos](#) [Street View](#) [Map View](#)



Showy honey myrtle Tree ID #10

Tree Details

Latin Name:	Melaleuca nesophila
Common Name:	Showy honey myrtle
Tree Age:	Semi mature
Health:	Fair
Structure:	Poor
Tree Height (Estimated) [m]:	5
Canopy Spread [m]:	7
DBH [cm]:	11.75
DBH Range:	8-16cm
Diameter at Root Flare (DRF) [m]:	0.41
Tree Protection Zone (TPZ) [m]:	2
Structural Root Zone (SRZ) [m]:	2.28
Useful Life Expectancy:	40+ years
Origin:	Exotic
Habitat value:	Low
QTRA Risk Category:	Broadly Acceptable
Observation Comments:	Minor uplifting required to provide 2m clearance above ground level
Foraging species:	No

Tree Location

Longitude:	115.921727
Latitude:	-31.993627

[Photos](#) [Street View](#) [Map View](#)

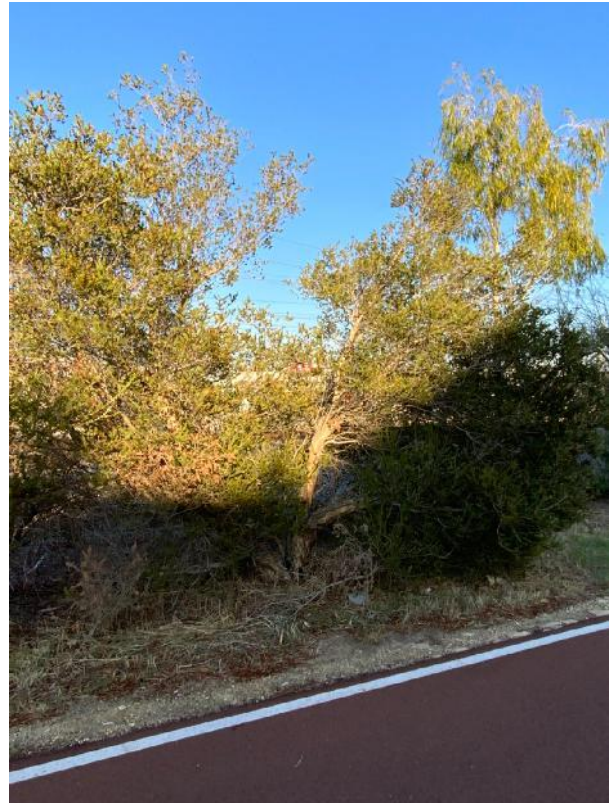

Weeping Paperbark Tree ID #11

Tree Details

Latin Name:	Melaleuca leucadendra
Common Name:	Weeping Paperbark
Tree Age:	Juvenile
Health:	Fair
Structure:	Fair
Tree Height (Estimated) [m]:	5
Canopy Spread [m]:	2
DBH [cm]:	9
DBH Range:	8-16cm
Diameter at Root Flare (DRF) [m]:	0.12
Tree Protection Zone (TPZ) [m]:	2
Structural Root Zone (SRZ) [m]:	1.36
Useful Life Expectancy:	40+ years
Origin:	Exotic
Habitat value:	Low
QTRA Risk Category:	Broadly Acceptable
Observation Comments:	no work required
Foraging species:	No

Tree Location

Longitude:	115.921700
Latitude:	-31.993607

[Photos](#) [Street View](#) [Map View](#)



Weeping Bottlebrush Tree ID #12

Tree Details	
Latin Name:	Callistemon viminalis
Common Name:	Weeping Bottlebrush
Tree Age:	Juvenile
Health:	Poor
Structure:	Fair
Tree Height (Estimated) [m]:	4
Canopy Spread [m]:	3
DBH [cm]:	8.43
DBH Range:	8-16cm
Diameter at Root Flare (DRF) [m]:	0.13
Tree Protection Zone (TPZ) [m]:	2
Structural Root Zone (SRZ) [m]:	1.4
Useful Life Expectancy:	40+ years
Origin:	Exotic
Habitat value:	Low
QTRA Risk Category:	Broadly Acceptable
Observation Comments:	This tree is in decline, removal is recommended
Foraging species:	No

Tree Location

Longitude:	115.921669
Latitude:	-31.993577

[Photos](#) [Street View](#) [Map View](#)



Showy honey myrtle Tree ID #13

Tree Details

Latin Name:	Melaleuca nesophila
Common Name:	Showy honey myrtle
Tree Age:	Juvenile
Health:	Fair
Structure:	Fair
Tree Height (Estimated) [m]:	4
Canopy Spread [m]:	5
DBH [cm]:	9.95
DBH Range:	8-16cm
Diameter at Root Flare (DRF) [m]:	0.32
Tree Protection Zone (TPZ) [m]:	2
Structural Root Zone (SRZ) [m]:	2.05
Useful Life Expectancy:	40+ years
Origin:	Exotic
Habitat value:	Low
QTRA Risk Category:	Broadly Acceptable
Observation Comments:	Minor uplifting required to provide 2m clearance above ground level
Foraging species:	No

Tree Location

Longitude:	115.921650
Latitude:	-31.993570

[Photos](#) [Street View](#) [Map View](#)



Weeping Paperbark Tree ID #14

Tree Details	
Latin Name:	Melaleuca leucadendra
Common Name:	Weeping Paperbark
Tree Age:	Juvenile
Health:	Fair
Structure:	Fair
Tree Height (Estimated) [m]:	7
Canopy Spread [m]:	5
DBH [cm]:	30.28
DBH Range:	30-45cm
Diameter at Root Flare (DRF) [m]:	0.42
Tree Protection Zone (TPZ) [m]:	3.63
Structural Root Zone (SRZ) [m]:	2.3
Useful Life Expectancy:	40+ years
Origin:	Exotic
Habitat value:	Low
QTRA Risk Category:	Broadly Acceptable
Observation Comments:	Minor uplifting required to provide 2m clearance above ground level
Foraging species:	No

Tree Location

Longitude: 115.921636

Latitude: -31.993555

[Photos](#) [Street View](#) [Map View](#)



Weeping Bottlebrush Tree ID #15

Tree Details	
Latin Name:	Callistemon viminalis
Common Name:	Weeping Bottlebrush
Tree Age:	Juvenile
Health:	Fair
Structure:	Fair
Tree Height (Estimated) [m]:	4
Canopy Spread [m]:	4
DBH [cm]:	8.19
DBH Range:	8-16cm
Diameter at Root Flare (DRF) [m]:	0.18
Tree Protection Zone (TPZ) [m]:	2
Structural Root Zone (SRZ) [m]:	1.61
Useful Life Expectancy:	40+ years
Origin:	Exotic
Habitat value:	Low
QTRA Risk Category:	Broadly Acceptable
Observation Comments:	Minor uplifting required to provide 2m clearance above ground level
Foraging species:	No

Tree Location

Longitude: 115.921615

Latitude: -31.993544

[Photos](#) [Street View](#) [Map View](#)



Weeping Paperbark Tree ID #16

Tree Details	
Latin Name:	Melaleuca leucadendra
Common Name:	Weeping Paperbark
Tree Age:	Juvenile
Health:	Fair
Structure:	Fair
Tree Height (Estimated) [m]:	7
Canopy Spread [m]:	6
DBH [cm]:	36.4
DBH Range:	30-45cm
Diameter at Root Flare (DRF) [m]:	0.38
Tree Protection Zone (TPZ) [m]:	4.37
Structural Root Zone (SRZ) [m]:	2.2
Useful Life Expectancy:	40+ years
Origin:	Exotic
Habitat value:	Low
QTRA Risk Category:	Broadly Acceptable
Observation Comments:	Minor uplifting required to provide 2m clearance above ground level
Foraging species:	No

Tree Location

Longitude: 115.921589

Latitude: -31.993506

Photos Street View Map View



Weeping Bottlebrush Tree ID #17

Tree Details	
Latin Name:	Callistemon viminalis
Common Name:	Weeping Bottlebrush
Tree Age:	Juvenile
Health:	Fair
Structure:	Fair
Tree Height (Estimated) [m]:	6
Canopy Spread [m]:	4
DBH [cm]:	10.54
DBH Range:	8-16cm
Diameter at Root Flare (DRF) [m]:	0.14
Tree Protection Zone (TPZ) [m]:	2
Structural Root Zone (SRZ) [m]:	1.45
Useful Life Expectancy:	40+ years
Origin:	Exotic
Habitat value:	Low
QTRA Risk Category:	Broadly Acceptable
Observation Comments:	Minor uplifting required to provide 2m clearance above ground level
Foraging species:	No

Tree Location

Longitude: 115.921554

Latitude: -31.993489

[Photos](#) [Street View](#) [Map View](#)

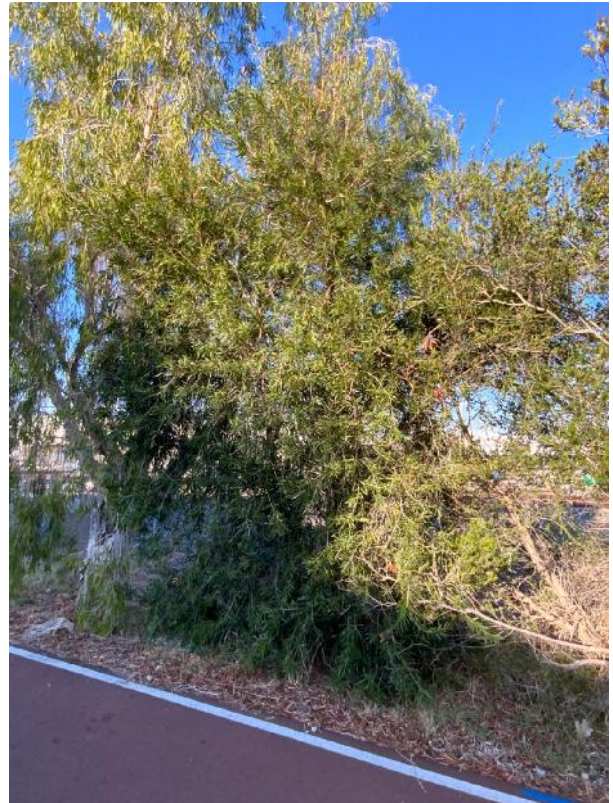

Showy honey myrtle Tree ID #18

Tree Details

Latin Name:	Melaleuca nesophila
Common Name:	Showy honey myrtle
Tree Age:	Juvenile
Health:	Fair
Structure:	Poor
Tree Height (Estimated) [m]:	5
Canopy Spread [m]:	5
DBH [cm]:	15.1
DBH Range:	8-16cm
Diameter at Root Flare (DRF) [m]:	0.42
Tree Protection Zone (TPZ) [m]:	2
Structural Root Zone (SRZ) [m]:	2.3
Useful Life Expectancy:	40+ years
Origin:	Exotic
Habitat value:	Low
QTRA Risk Category:	Broadly Acceptable
Observation Comments:	None
Foraging species:	No

Tree Location

Longitude:	115.921531
Latitude:	-31.993471

[Photos](#) [Street View](#) [Map View](#)

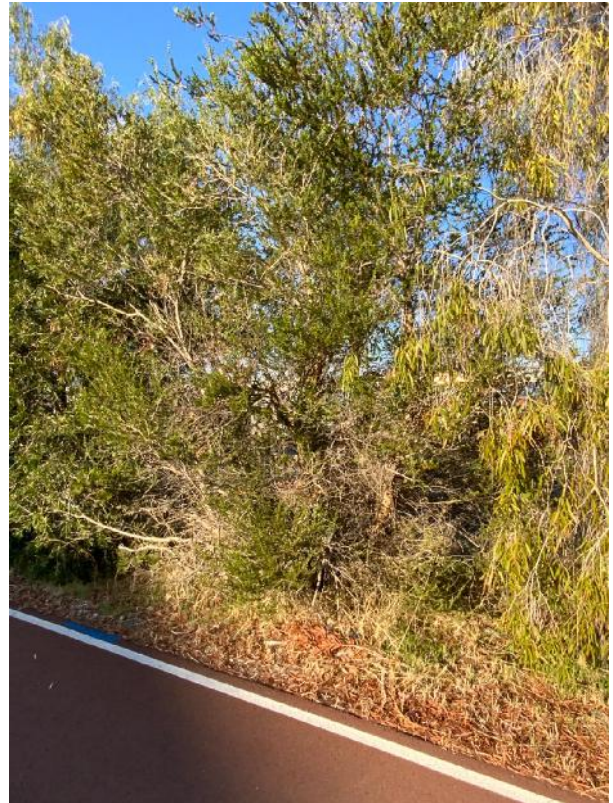

Weeping Paperbark Tree ID #19

Tree Details

Latin Name:	Melaleuca leucadendra
Common Name:	Weeping Paperbark
Tree Age:	Juvenile
Health:	Fair
Structure:	Fair
Tree Height (Estimated) [m]:	9
Canopy Spread [m]:	7
DBH [cm]:	38
DBH Range:	30-45cm
Diameter at Root Flare (DRF) [m]:	0.4
Tree Protection Zone (TPZ) [m]:	4.56
Structural Root Zone (SRZ) [m]:	2.25
Useful Life Expectancy:	40+ years
Origin:	Exotic
Habitat value:	Low
QTRA Risk Category:	Broadly Acceptable
Observation Comments:	Minor uplifting required to provide 2m clearance above ground level
Foraging species:	No

Tree Location

Longitude:	115.921509
Latitude:	-31.993457

[Photos](#) [Street View](#) [Map View](#)



Weeping Bottlebrush Tree ID #20

Tree Details	
Latin Name:	Callistemon viminalis
Common Name:	Weeping Bottlebrush
Tree Age:	Juvenile
Health:	Fair
Structure:	Fair
Tree Height (Estimated) [m]:	5
Canopy Spread [m]:	4
DBH [cm]:	8.66
DBH Range:	8-16cm
Diameter at Root Flare (DRF) [m]:	0.19
Tree Protection Zone (TPZ) [m]:	2
Structural Root Zone (SRZ) [m]:	1.65
Useful Life Expectancy:	40+ years
Origin:	Exotic
Habitat value:	Low
QTRA Risk Category:	Broadly Acceptable
Observation Comments:	Minor uplifting required to provide 2m clearance above ground level
Foraging species:	No

Tree Location

Longitude: 115.921491

Latitude: -31.993438

[Photos](#) [Street View](#) [Map View](#)



Weeping Paperbark Tree ID #21

Tree Details

Latin Name:	Melaleuca leucadendra
Common Name:	Weeping Paperbark
Tree Age:	Semi mature
Health:	Fair
Structure:	Fair
Tree Height (Estimated) [m]:	9
Canopy Spread [m]:	7
DBH [cm]:	41
DBH Range:	30-45cm
Diameter at Root Flare (DRF) [m]:	0.45
Tree Protection Zone (TPZ) [m]:	4.92
Structural Root Zone (SRZ) [m]:	2.37
Useful Life Expectancy:	40+ years
Origin:	Exotic
Habitat value:	Low
QTRA Risk Category:	Broadly Acceptable
Observation Comments:	Minor uplifting required to provide 2m clearance above ground level
Foraging species:	No

Tree Location

Longitude:	115.921441
Latitude:	-31.993402

[Photos](#) [Street View](#) [Map View](#)



Weeping Bottlebrush Tree ID #22

Tree Details

Latin Name:	Callistemon viminalis
Common Name:	Weeping Bottlebrush
Tree Age:	Juvenile
Health:	Fair
Structure:	Fair
Tree Height (Estimated) [m]:	4
Canopy Spread [m]:	4
DBH [cm]:	7.55
DBH Range:	0-8cm
Diameter at Root Flare (DRF) [m]:	0.32
Tree Protection Zone (TPZ) [m]:	2
Structural Root Zone (SRZ) [m]:	2.05
Useful Life Expectancy:	40+ years
Origin:	Exotic
Habitat value:	Low
QTRA Risk Category:	Broadly Acceptable
Observation Comments:	Minor uplifting required to provide 2m clearance above ground level
Foraging species:	No

Tree Location

Longitude:	115.921414
Latitude:	-31.993386

[Photos](#) [Street View](#) [Map View](#)



Showy honey myrtle Tree ID #23

Tree Details

Latin Name:	Melaleuca nesophila
Common Name:	Showy honey myrtle
Tree Age:	Juvenile
Health:	Fair
Structure:	Poor
Tree Height (Estimated) [m]:	4
Canopy Spread [m]:	4
DBH [cm]:	8.66
DBH Range:	8-16cm
Diameter at Root Flare (DRF) [m]:	0.32
Tree Protection Zone (TPZ) [m]:	2
Structural Root Zone (SRZ) [m]:	2.05
Useful Life Expectancy:	40+ years
Origin:	Exotic
Habitat value:	Low
QTRA Risk Category:	Broadly Acceptable
Observation Comments:	Minor uplifting required to provide 2m clearance above ground level
Foraging species:	No

Tree Location

Longitude:	115.921318
Latitude:	-31.993310

[Photos](#) [Street View](#) [Map View](#)

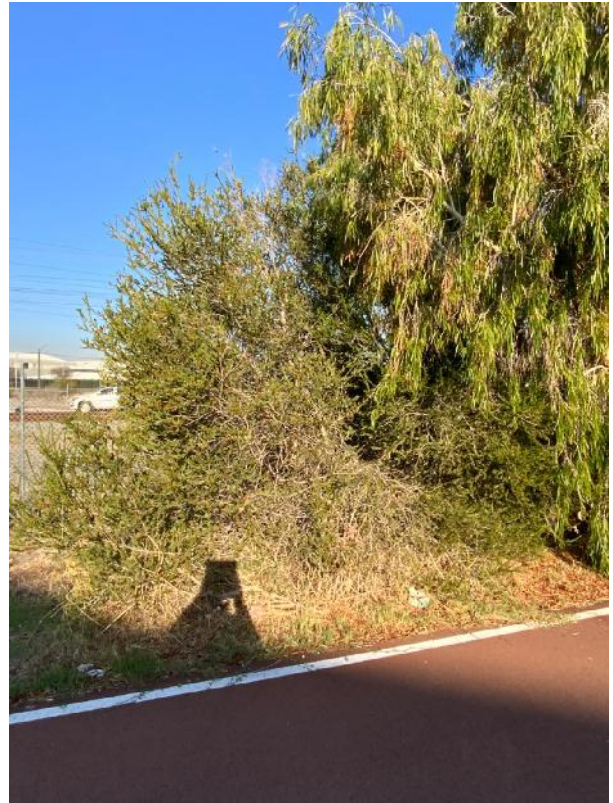

Weeping Paperbark Tree ID #24

Tree Details

Latin Name:	Melaleuca leucadendra
Common Name:	Weeping Paperbark
Tree Age:	Semi mature
Health:	Fair
Structure:	Fair
Tree Height (Estimated) [m]:	10
Canopy Spread [m]:	7
DBH [cm]:	47.63
DBH Range:	46-60cm
Diameter at Root Flare (DRF) [m]:	0.52
Tree Protection Zone (TPZ) [m]:	5.72
Structural Root Zone (SRZ) [m]:	2.51
Useful Life Expectancy:	40+ years
Origin:	Exotic
Habitat value:	Low
QTRA Risk Category:	Broadly Acceptable
Observation Comments:	Minor uplifting required to provide 2m clearance above ground level
Foraging species:	No

Tree Location

Longitude:	115.921298
Latitude:	-31.993285

[Photos](#) [Street View](#) [Map View](#)



Weeping Bottlebrush Tree ID #25

Tree Details

Latin Name:	Callistemon viminalis
Common Name:	Weeping Bottlebrush
Tree Age:	Juvenile
Health:	Fair
Structure:	Fair
Tree Height (Estimated) [m]:	6
Canopy Spread [m]:	4
DBH [cm]:	11.27
DBH Range:	8-16cm
Diameter at Root Flare (DRF) [m]:	0.32
Tree Protection Zone (TPZ) [m]:	2
Structural Root Zone (SRZ) [m]:	2.05
Useful Life Expectancy:	40+ years
Origin:	Exotic
Habitat value:	Low
QTRA Risk Category:	Broadly Acceptable
Observation Comments:	Minor uplifting required to provide 2m clearance above ground level
Foraging species:	No

Tree Location

Longitude:	115.921275
Latitude:	-31.993270

[Photos](#) [Street View](#) [Map View](#)



Showy honey myrtle Tree ID #26

Tree Details

Latin Name:	Melaleuca nesophila
Common Name:	Showy honey myrtle
Tree Age:	Juvenile
Health:	Fair
Structure:	Poor
Tree Height (Estimated) [m]:	5
Canopy Spread [m]:	4
DBH [cm]:	15
DBH Range:	8-16cm
Diameter at Root Flare (DRF) [m]:	0.23
Tree Protection Zone (TPZ) [m]:	2
Structural Root Zone (SRZ) [m]:	1.79
Useful Life Expectancy:	40+ years
Origin:	Exotic
Habitat value:	Low
QTRA Risk Category:	Broadly Acceptable
Observation Comments:	Minor uplifting required to provide 2m clearance above ground level
Foraging species:	No

Tree Location

Longitude:	115.921240
Latitude:	-31.993248

[Photos](#) [Street View](#) [Map View](#)



Weeping Paperbark Tree ID #27

Tree Details

Latin Name:	Melaleuca leucadendra
Common Name:	Weeping Paperbark
Tree Age:	Juvenile
Health:	Fair
Structure:	Poor
Tree Height (Estimated) [m]:	6
Canopy Spread [m]:	3
DBH [cm]:	15.26
DBH Range:	8-16cm
Diameter at Root Flare (DRF) [m]:	0.21
Tree Protection Zone (TPZ) [m]:	2
Structural Root Zone (SRZ) [m]:	1.72
Useful Life Expectancy:	40+ years
Origin:	Exotic
Habitat value:	Low
QTRA Risk Category:	Broadly Acceptable
Observation Comments:	Minor uplifting required to provide 2m clearance above ground level
Foraging species:	No

Tree Location

Longitude:	115.921224
Latitude:	-31.993230

[Photos](#) [Street View](#) [Map View](#)



Weeping Bottlebrush Tree ID #28

Tree Details	
Latin Name:	Callistemon viminalis
Common Name:	Weeping Bottlebrush
Tree Age:	Juvenile
Health:	Fair
Structure:	Fair
Tree Height (Estimated) [m]:	5
Canopy Spread [m]:	4
DBH [cm]:	12.04
DBH Range:	8-16cm
Diameter at Root Flare (DRF) [m]:	0.22
Tree Protection Zone (TPZ) [m]:	2
Structural Root Zone (SRZ) [m]:	1.75
Useful Life Expectancy:	40+ years
Origin:	Exotic
Habitat value:	Low
QTRA Risk Category:	Broadly Acceptable
Observation Comments:	Minor uplifting required to provide 2m clearance above ground level
Foraging species:	No

Tree Location

Longitude: 115.921204

Latitude: -31.993213

[Photos](#) [Street View](#) [Map View](#)



Weeping Paperbark Tree ID #29

Tree Details

Latin Name:	Melaleuca leucadendra
Common Name:	Weeping Paperbark
Tree Age:	Semi mature
Health:	Fair
Structure:	Fair
Tree Height (Estimated) [m]:	12
Canopy Spread [m]:	7
DBH [cm]:	48
DBH Range:	46-60cm
Diameter at Root Flare (DRF) [m]:	0.53
Tree Protection Zone (TPZ) [m]:	5.76
Structural Root Zone (SRZ) [m]:	2.53
Useful Life Expectancy:	40+ years
Origin:	Exotic
Habitat value:	Low
QTRA Risk Category:	Broadly Acceptable
Observation Comments:	No works required
Foraging species:	No

Tree Location

Longitude:	115.921174
Latitude:	-31.993191

[Photos](#) [Street View](#) [Map View](#)



Weeping Paperbark Tree ID #30

Tree Details

Latin Name:	Melaleuca leucadendra
Common Name:	Weeping Paperbark
Tree Age:	Semi mature
Health:	Fair
Structure:	Fair
Tree Height (Estimated) [m]:	11
Canopy Spread [m]:	5
DBH [cm]:	35
DBH Range:	30-45cm
Diameter at Root Flare (DRF) [m]:	0.38
Tree Protection Zone (TPZ) [m]:	4.2
Structural Root Zone (SRZ) [m]:	2.2
Useful Life Expectancy:	40+ years
Origin:	Exotic
Habitat value:	Low
QTRA Risk Category:	Broadly Acceptable
Observation Comments:	Minor uplifting required to provide 2m clearance above ground level
Foraging species:	No

Tree Location

Longitude:	115.921149
Latitude:	-31.993173

[Photos](#) [Street View](#) [Map View](#)



Cook Pine Tree ID #31

Tree Details

Latin Name:	Araucaria columnaris
Common Name:	Cook Pine
Tree Age:	Mature
Health:	Fair
Structure:	Fair
Tree Height (Estimated) [m]:	17
Canopy Spread [m]:	14
DBH [cm]:	91
DBH Range:	>75cm
Diameter at Root Flare (DRF) [m]:	0.95
Tree Protection Zone (TPZ) [m]:	10.92
Structural Root Zone (SRZ) [m]:	3.24
Useful Life Expectancy:	40+ years
Origin:	Exotic
Habitat value:	Low
QTRA Risk Category:	Broadly Acceptable
Observation Comments:	Remove lower branches to uplift tree to 2m above ground level
Foraging species:	No

Tree Location

Longitude:	115.921056
Latitude:	-31.993108

[Photos](#) [Street View](#) [Map View](#)



Weeping Paperbark Tree ID #32

Tree Details	
Latin Name:	Melaleuca leucadendra
Common Name:	Weeping Paperbark
Tree Age:	Juvenile
Health:	Fair
Structure:	Fair
Tree Height (Estimated) [m]:	4
Canopy Spread [m]:	4
DBH [cm]:	17.2
DBH Range:	16-30cm
Diameter at Root Flare (DRF) [m]:	0.23
Tree Protection Zone (TPZ) [m]:	2.06
Structural Root Zone (SRZ) [m]:	1.79
Useful Life Expectancy:	40+ years
Origin:	Exotic
Habitat value:	Low
QTRA Risk Category:	Broadly Acceptable
Observation Comments:	Minor uplifting required to provide 2m clearance above ground level
Foraging species:	No

Tree Location

Longitude: 115.921006

Latitude: -31.993060

[Photos](#) [Street View](#) [Map View](#)



Flinders Ranges Wattle Tree ID #33

Tree Details

Latin Name:	Acacia iteaphylla
Common Name:	Flinders Ranges Wattle
Tree Age:	Juvenile
Health:	Fair
Structure:	Fair
Tree Height (Estimated) [m]:	4
Canopy Spread [m]:	4
DBH [cm]:	16.31
DBH Range:	16-30cm
Diameter at Root Flare (DRF) [m]:	0.31
Tree Protection Zone (TPZ) [m]:	2
Structural Root Zone (SRZ) [m]:	2.02
Useful Life Expectancy:	6-10 years
Origin:	Exotic
Habitat value:	Low
QTRA Risk Category:	Broadly Acceptable
Observation Comments:	This is a short lived shrub species, removal can be considered
Foraging species:	No

Tree Location

Longitude:	115.920825
Latitude:	-31.992939

[Photos](#) [Street View](#) [Map View](#)



Weeping Paperbark Tree ID #34

Tree Details

Latin Name:	Melaleuca leucadendra
Common Name:	Weeping Paperbark
Tree Age:	Semi mature
Health:	Fair
Structure:	Fair
Tree Height (Estimated) [m]:	9
Canopy Spread [m]:	6
DBH [cm]:	40
DBH Range:	30-45cm
Diameter at Root Flare (DRF) [m]:	0.39
Tree Protection Zone (TPZ) [m]:	4.8
Structural Root Zone (SRZ) [m]:	2.23
Useful Life Expectancy:	40+ years
Origin:	Exotic
Habitat value:	Low
QTRA Risk Category:	Broadly Acceptable
Observation Comments:	Minor uplifting required to provide 2m clearance above ground level
Foraging species:	No

Tree Location

Longitude:	115.920827
Latitude:	-31.992905

[Photos](#) [Street View](#) [Map View](#)



Weeping Paperbark Tree ID #35

Tree Details

Latin Name:	Melaleuca leucadendra
Common Name:	Weeping Paperbark
Tree Age:	Semi mature
Health:	Fair
Structure:	Fair
Tree Height (Estimated) [m]:	13
Canopy Spread [m]:	6
DBH [cm]:	54
DBH Range:	46-60cm
Diameter at Root Flare (DRF) [m]:	0.45
Tree Protection Zone (TPZ) [m]:	6.48
Structural Root Zone (SRZ) [m]:	2.37
Useful Life Expectancy:	40+ years
Origin:	Exotic
Habitat value:	Low
QTRA Risk Category:	Broadly Acceptable
Observation Comments:	Minor uplifting required to provide 2m clearance above ground level
Foraging species:	No

Tree Location

Longitude:	115.920810
Latitude:	-31.992895

[Photos](#) [Street View](#) [Map View](#)



Weeping Bottlebrush Tree ID #36

Tree Details

Latin Name:	Callistemon viminalis
Common Name:	Weeping Bottlebrush
Tree Age:	Semi mature
Health:	Fair
Structure:	Poor
Tree Height (Estimated) [m]:	8
Canopy Spread [m]:	6
DBH [cm]:	47
DBH Range:	46-60cm
Diameter at Root Flare (DRF) [m]:	0.46
Tree Protection Zone (TPZ) [m]:	5.64
Structural Root Zone (SRZ) [m]:	2.39
Useful Life Expectancy:	40+ years
Origin:	Exotic
Habitat value:	Low
QTRA Risk Category:	Broadly Acceptable
Observation Comments:	Minor uplifting required to provide 2m clearance above ground level
Foraging species:	No

Tree Location

Longitude:	115.920785
Latitude:	-31.992884

[Photos](#) [Street View](#) [Map View](#)

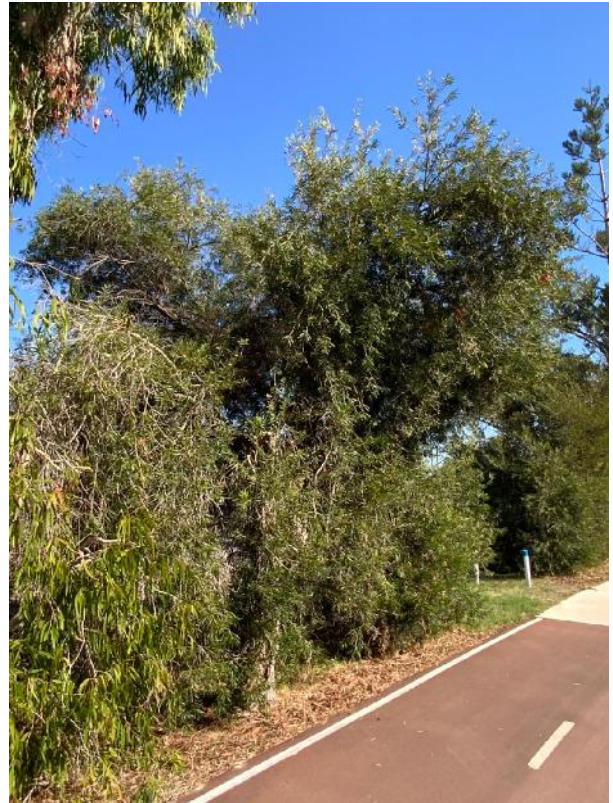

Weeping Bottlebrush Tree ID #37

Tree Details	
Latin Name:	Callistemon viminalis
Common Name:	Weeping Bottlebrush
Tree Age:	Juvenile
Health:	Fair
Structure:	Fair
Tree Height (Estimated) [m]:	3
Canopy Spread [m]:	4
DBH [cm]:	10.63
DBH Range:	8-16cm
Diameter at Root Flare (DRF) [m]:	0.15
Tree Protection Zone (TPZ) [m]:	2
Structural Root Zone (SRZ) [m]:	1.49
Useful Life Expectancy:	40+ years
Origin:	Exotic
Habitat value:	Low
QTRA Risk Category:	Broadly Acceptable
Observation Comments:	Minor uplifting required to provide 2m clearance above ground level
Foraging species:	No

Tree Location

Longitude: 115.920756

Latitude: -31.992861

[Photos](#) [Street View](#) [Map View](#)

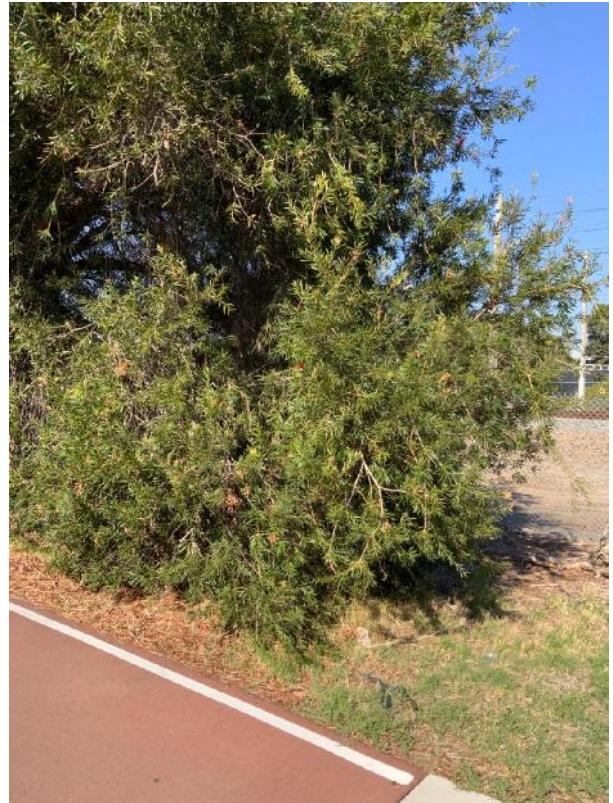

Weeping Bottlebrush Tree ID #38

Tree Details	
Latin Name:	Callistemon viminalis
Common Name:	Weeping Bottlebrush
Tree Age:	Juvenile
Health:	Fair
Structure:	Fair
Tree Height (Estimated) [m]:	3
Canopy Spread [m]:	4
DBH [cm]:	12.81
DBH Range:	8-16cm
Diameter at Root Flare (DRF) [m]:	0.17
Tree Protection Zone (TPZ) [m]:	2
Structural Root Zone (SRZ) [m]:	1.57
Useful Life Expectancy:	40+ years
Origin:	Exotic
Habitat value:	Low
QTRA Risk Category:	Broadly Acceptable
Observation Comments:	Minor uplifting required to provide 2m clearance above ground level
Foraging species:	No

Tree Location

Longitude: 115.920675

Latitude: -31.992799

[Photos](#) [Street View](#) [Map View](#)



Showy honey myrtle Tree ID #39

Tree Details

Latin Name:	Melaleuca nesophila
Common Name:	Showy honey myrtle
Tree Age:	Juvenile
Health:	Fair
Structure:	Fair
Tree Height (Estimated) [m]:	6
Canopy Spread [m]:	5
DBH [cm]:	21.95
DBH Range:	16-30cm
Diameter at Root Flare (DRF) [m]:	0.29
Tree Protection Zone (TPZ) [m]:	2.63
Structural Root Zone (SRZ) [m]:	1.97
Useful Life Expectancy:	40+ years
Origin:	Exotic
Habitat value:	Low
QTRA Risk Category:	Broadly Acceptable
Observation Comments:	Minor uplifting required to provide 2m clearance above ground level
Foraging species:	No

Tree Location

Longitude:	115.920662
Latitude:	-31.992785

[Photos](#) [Street View](#) [Map View](#)

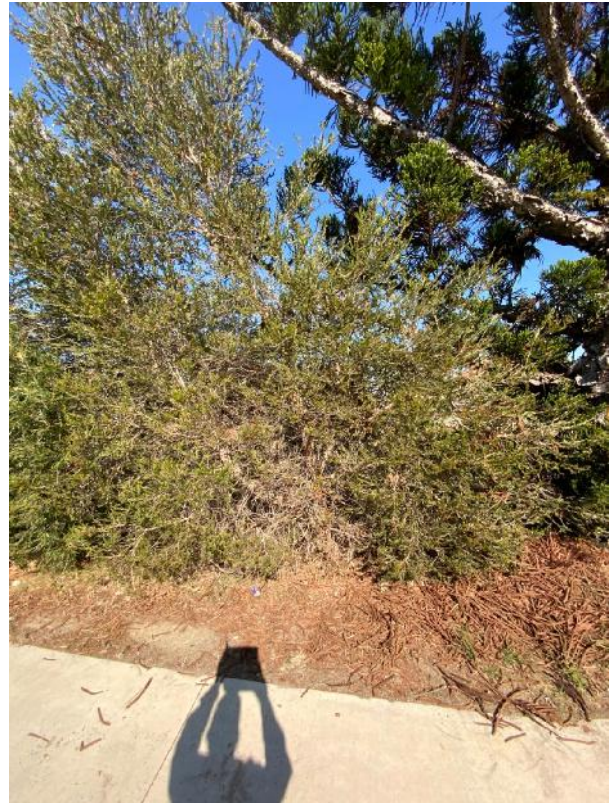

Cook Pine Tree ID #40

Tree Details

Latin Name:	Araucaria columnaris
Common Name:	Cook Pine
Tree Age:	Semi mature
Health:	Fair
Structure:	Fair
Tree Height (Estimated) [m]:	15
Canopy Spread [m]:	11
DBH [cm]:	86
DBH Range:	>75cm
Diameter at Root Flare (DRF) [m]:	0.88
Tree Protection Zone (TPZ) [m]:	10.32
Structural Root Zone (SRZ) [m]:	3.14
Useful Life Expectancy:	40+ years
Origin:	Exotic
Habitat value:	Low
QTRA Risk Category:	Broadly Acceptable
Observation Comments:	Minor uplifting required to provide 2m clearance above ground level
Foraging species:	No

Tree Location

Longitude:	115.920617
Latitude:	-31.992767

[Photos](#) [Street View](#) [Map View](#)



Weeping Paperbark Tree ID #41

Tree Details

Latin Name:	Melaleuca leucadendra
Common Name:	Weeping Paperbark
Tree Age:	Semi mature
Health:	Fair
Structure:	Fair
Tree Height (Estimated) [m]:	8
Canopy Spread [m]:	6
DBH [cm]:	35.69
DBH Range:	30-45cm
Diameter at Root Flare (DRF) [m]:	0.38
Tree Protection Zone (TPZ) [m]:	4.28
Structural Root Zone (SRZ) [m]:	2.2
Useful Life Expectancy:	40+ years
Origin:	Exotic
Habitat value:	Low
QTRA Risk Category:	Broadly Acceptable
Observation Comments:	Minor uplifting required to provide 2m clearance above ground level
Foraging species:	No

Tree Location

Longitude:	115.920494
Latitude:	-31.992677

[Photos](#) [Street View](#) [Map View](#)



Coastal Tea Tree Tree ID #42

Tree Details

Latin Name:	Leptospermum laevigatum
Common Name:	Coastal Tea Tree
Tree Age:	Semi mature
Health:	Fair
Structure:	Fair
Tree Height (Estimated) [m]:	4
Canopy Spread [m]:	4
DBH [cm]:	11.22
DBH Range:	8-16cm
Diameter at Root Flare (DRF) [m]:	0.22
Tree Protection Zone (TPZ) [m]:	2
Structural Root Zone (SRZ) [m]:	1.75
Useful Life Expectancy:	40+ years
Origin:	Exotic
Habitat value:	Low
QTRA Risk Category:	Broadly Acceptable
Observation Comments:	Weed species, removal recommended
Foraging species:	No

Tree Location

Longitude:	115.920476
Latitude:	-31.992642

[Photos](#) [Street View](#) [Map View](#)



Coastal Tea Tree Tree ID #43

Tree Details

Latin Name:	Leptospermum laevigatum
Common Name:	Coastal Tea Tree
Tree Age:	Mature
Health:	Fair
Structure:	Fair
Tree Height (Estimated) [m]:	6
Canopy Spread [m]:	7
DBH [cm]:	34
DBH Range:	30-45cm
Diameter at Root Flare (DRF) [m]:	0.48
Tree Protection Zone (TPZ) [m]:	4.08
Structural Root Zone (SRZ) [m]:	2.43
Useful Life Expectancy:	40+ years
Origin:	Exotic
Habitat value:	Low
QTRA Risk Category:	Broadly Acceptable
Observation Comments:	Weed species, removal recommended
Foraging species:	No

Tree Location

Longitude:	115.920410
Latitude:	-31.992617

[Photos](#) [Street View](#) [Map View](#)



Weeping Bottlebrush Tree ID #44

Tree Details	
Latin Name:	Callistemon viminalis
Common Name:	Weeping Bottlebrush
Tree Age:	Semi mature
Health:	Fair
Structure:	Fair
Tree Height (Estimated) [m]:	7
Canopy Spread [m]:	6
DBH [cm]:	42
DBH Range:	30-45cm
Diameter at Root Flare (DRF) [m]:	0.44
Tree Protection Zone (TPZ) [m]:	5.04
Structural Root Zone (SRZ) [m]:	2.34
Useful Life Expectancy:	40+ years
Origin:	Exotic
Habitat value:	Low
QTRA Risk Category:	Broadly Acceptable
Observation Comments:	Minor uplifting required to provide 2m clearance above ground level
Foraging species:	No

Tree Location

Longitude: 115.920369

Latitude: -31.992579

Photos Street View Map View



Coastal Tea Tree Tree ID #45

Tree Details

Latin Name:	<i>Leptospermum laevigatum</i>
Common Name:	Coastal Tea Tree
Tree Age:	Semi mature
Health:	Fair
Structure:	Fair
Tree Height (Estimated) [m]:	3
Canopy Spread [m]:	3
DBH [cm]:	20.59
DBH Range:	16-30cm
Diameter at Root Flare (DRF) [m]:	0.45
Tree Protection Zone (TPZ) [m]:	2.47
Structural Root Zone (SRZ) [m]:	2.37
Useful Life Expectancy:	40+ years
Origin:	Exotic
Habitat value:	Low
QTRA Risk Category:	Broadly Acceptable
Observation Comments:	Weed species, removal recommended
Foraging species:	No

Tree Location

Longitude:	115.920335
Latitude:	-31.992549

[Photos](#) [Street View](#) [Map View](#)



Weeping Bottlebrush Tree ID #46

Tree Details	
Latin Name:	Callistemon viminalis
Common Name:	Weeping Bottlebrush
Tree Age:	Semi mature
Health:	Fair
Structure:	Fair
Tree Height (Estimated) [m]:	7
Canopy Spread [m]:	5
DBH [cm]:	24.08
DBH Range:	16-30cm
Diameter at Root Flare (DRF) [m]:	0.38
Tree Protection Zone (TPZ) [m]:	2.89
Structural Root Zone (SRZ) [m]:	2.2
Useful Life Expectancy:	40+ years
Origin:	Exotic
Habitat value:	Low
QTRA Risk Category:	Broadly Acceptable
Observation Comments:	Minor uplifting required to provide 2m clearance above ground level
Foraging species:	No

Tree Location

Longitude: 115.920298

Latitude: -31.992516

[Photos](#) [Street View](#) [Map View](#)

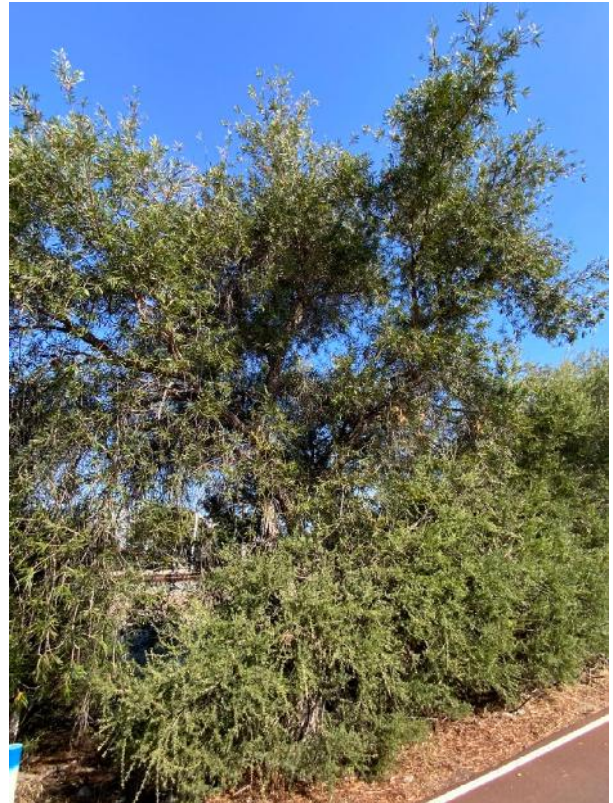

Coastal Tea Tree Tree ID #47

Tree Details

Latin Name:	Leptospermum laevigatum
Common Name:	Coastal Tea Tree
Tree Age:	Mature
Health:	Fair
Structure:	Poor
Tree Height (Estimated) [m]:	4
Canopy Spread [m]:	7
DBH [cm]:	20.66
DBH Range:	16-30cm
Diameter at Root Flare (DRF) [m]:	0.45
Tree Protection Zone (TPZ) [m]:	2.48
Structural Root Zone (SRZ) [m]:	2.37
Useful Life Expectancy:	40+ years
Origin:	Exotic
Habitat value:	Low
QTRA Risk Category:	Broadly Acceptable
Observation Comments:	Weed species, removal recommended
Foraging species:	No

Tree Location

Longitude:	115.920217
Latitude:	-31.992475

[Photos](#) [Street View](#) [Map View](#)



Weeping Bottlebrush Tree ID #48

Tree Details	
Latin Name:	Callistemon viminalis
Common Name:	Weeping Bottlebrush
Tree Age:	Semi mature
Health:	Fair
Structure:	Fair
Tree Height (Estimated) [m]:	5
Canopy Spread [m]:	5
DBH [cm]:	32
DBH Range:	30-45cm
Diameter at Root Flare (DRF) [m]:	0.39
Tree Protection Zone (TPZ) [m]:	3.84
Structural Root Zone (SRZ) [m]:	2.23
Useful Life Expectancy:	40+ years
Origin:	Exotic
Habitat value:	Low
QTRA Risk Category:	Broadly Acceptable
Observation Comments:	Minor uplifting required to provide 2m clearance above ground level
Foraging species:	No

Tree Location

Longitude: 115.920166

Latitude: -31.992451

[Photos](#) [Street View](#) [Map View](#)



Showy honey myrtle Tree ID #49

Tree Details

Latin Name:	Melaleuca nesophila
Common Name:	Showy honey myrtle
Tree Age:	Semi mature
Health:	Fair
Structure:	Fair
Tree Height (Estimated) [m]:	4
Canopy Spread [m]:	4
DBH [cm]:	16.46
DBH Range:	16-30cm
Diameter at Root Flare (DRF) [m]:	0.24
Tree Protection Zone (TPZ) [m]:	2
Structural Root Zone (SRZ) [m]:	1.82
Useful Life Expectancy:	40+ years
Origin:	Exotic
Habitat value:	Low
QTRA Risk Category:	Broadly Acceptable
Observation Comments:	Minor uplifting required to provide 2m clearance above ground level
Foraging species:	No

Tree Location

Longitude:	115.920092
Latitude:	-31.992358

[Photos](#) [Street View](#) [Map View](#)



Coastal Tea Tree Tree ID #50

Tree Details

Latin Name:	Leptospermum laevigatum
Common Name:	Coastal Tea Tree
Tree Age:	Semi mature
Health:	Fair
Structure:	Fair
Tree Height (Estimated) [m]:	4
Canopy Spread [m]:	6
DBH [cm]:	13.19
DBH Range:	8-16cm
Diameter at Root Flare (DRF) [m]:	0.2
Tree Protection Zone (TPZ) [m]:	2
Structural Root Zone (SRZ) [m]:	1.68
Useful Life Expectancy:	40+ years
Origin:	Exotic
Habitat value:	Low
QTRA Risk Category:	Broadly Acceptable
Observation Comments:	Can be regarded as a Weed species, removal recommended
Foraging species:	No

Tree Location

Longitude:	115.920005
Latitude:	-31.992303

[Photos](#) [Street View](#) [Map View](#)



Coastal Tea Tree Tree ID #51

Tree Details

Latin Name:	Leptospermum laevigatum
Common Name:	Coastal Tea Tree
Tree Age:	Semi mature
Health:	Fair
Structure:	Fair
Tree Height (Estimated) [m]:	4
Canopy Spread [m]:	6
DBH [cm]:	13.19
DBH Range:	8-16cm
Diameter at Root Flare (DRF) [m]:	0.2
Tree Protection Zone (TPZ) [m]:	2
Structural Root Zone (SRZ) [m]:	1.68
Useful Life Expectancy:	40+ years
Origin:	Exotic
Habitat value:	Low
QTRA Risk Category:	Broadly Acceptable
Observation Comments:	Can be regarded as a Weed species, removal recommended
Foraging species:	No

Tree Location

Longitude:	115.919964
Latitude:	-31.992281

[Photos](#) [Street View](#) [Map View](#)



Coastal Tea Tree Tree ID #52

Tree Details

Latin Name:	Leptospermum laevigatum
Common Name:	Coastal Tea Tree
Tree Age:	Semi mature
Health:	Fair
Structure:	Fair
Tree Height (Estimated) [m]:	4
Canopy Spread [m]:	6
DBH [cm]:	13.19
DBH Range:	8-16cm
Diameter at Root Flare (DRF) [m]:	0.2
Tree Protection Zone (TPZ) [m]:	2
Structural Root Zone (SRZ) [m]:	1.68
Useful Life Expectancy:	40+ years
Origin:	Exotic
Habitat value:	Low
QTRA Risk Category:	Broadly Acceptable
Observation Comments:	Can be regarded as a Weed species, removal recommended
Foraging species:	No

Tree Location

Longitude:	115.919890
Latitude:	-31.992214

[Photos](#) [Street View](#) [Map View](#)



Coastal Tea Tree Tree ID #53

Tree Details

Latin Name:	Leptospermum laevigatum
Common Name:	Coastal Tea Tree
Tree Age:	Semi mature
Health:	Fair
Structure:	Fair
Tree Height (Estimated) [m]:	4
Canopy Spread [m]:	6
DBH [cm]:	13.19
DBH Range:	8-16cm
Diameter at Root Flare (DRF) [m]:	0.2
Tree Protection Zone (TPZ) [m]:	2
Structural Root Zone (SRZ) [m]:	1.68
Useful Life Expectancy:	40+ years
Origin:	Exotic
Habitat value:	Low
QTRA Risk Category:	Broadly Acceptable
Observation Comments:	Can be regarded as a Weed species, removal recommended
Foraging species:	No

Tree Location

Longitude:	115.919846
Latitude:	-31.992173

[Photos](#) [Street View](#) [Map View](#)



Coastal Tea Tree Tree ID #54

Tree Details

Latin Name:	Leptospermum laevigatum
Common Name:	Coastal Tea Tree
Tree Age:	Mature
Health:	Fair
Structure:	Fair
Tree Height (Estimated) [m]:	4
Canopy Spread [m]:	6
DBH [cm]:	13.19
DBH Range:	8-16cm
Diameter at Root Flare (DRF) [m]:	0.2
Tree Protection Zone (TPZ) [m]:	2
Structural Root Zone (SRZ) [m]:	1.68
Useful Life Expectancy:	40+ years
Origin:	Exotic
Habitat value:	Low
QTRA Risk Category:	Broadly Acceptable
Observation Comments:	Can be regarded as a Weed species, removal recommended
Foraging species:	No

Tree Location

Longitude:	115.919868
Latitude:	-31.992311

[Photos](#) [Street View](#) [Map View](#)



Coastal Tea Tree Tree ID #55

Tree Details

Latin Name:	Leptospermum laevigatum
Common Name:	Coastal Tea Tree
Tree Age:	Mature
Health:	Fair
Structure:	Fair
Tree Height (Estimated) [m]:	4
Canopy Spread [m]:	6
DBH [cm]:	13.19
DBH Range:	8-16cm
Diameter at Root Flare (DRF) [m]:	0.2
Tree Protection Zone (TPZ) [m]:	2
Structural Root Zone (SRZ) [m]:	1.68
Useful Life Expectancy:	40+ years
Origin:	Exotic
Habitat value:	Low
QTRA Risk Category:	Broadly Acceptable
Observation Comments:	Can be regarded as a Weed species, removal recommended
Foraging species:	No

Tree Location

Longitude:	115.919814
Latitude:	-31.992269

[Photos](#) [Street View](#) [Map View](#)



Coastal Tea Tree Tree ID #56

Tree Details

Latin Name:	Leptospermum laevigatum
Common Name:	Coastal Tea Tree
Tree Age:	Mature
Health:	Fair
Structure:	Fair
Tree Height (Estimated) [m]:	4
Canopy Spread [m]:	6
DBH [cm]:	13.19
DBH Range:	8-16cm
Diameter at Root Flare (DRF) [m]:	0.2
Tree Protection Zone (TPZ) [m]:	2
Structural Root Zone (SRZ) [m]:	1.68
Useful Life Expectancy:	40+ years
Origin:	Exotic
Habitat value:	Low
QTRA Risk Category:	Broadly Acceptable
Observation Comments:	Can be regarded as a Weed species, removal recommended
Foraging species:	No

Tree Location

Longitude:	115.919763
Latitude:	-31.992229

[Photos](#) [Street View](#) [Map View](#)



Coastal Tea Tree Tree ID #57

Tree Details

Latin Name:	Leptospermum laevigatum
Common Name:	Coastal Tea Tree
Tree Age:	Mature
Health:	Fair
Structure:	Fair
Tree Height (Estimated) [m]:	4
Canopy Spread [m]:	6
DBH [cm]:	13.19
DBH Range:	8-16cm
Diameter at Root Flare (DRF) [m]:	0.2
Tree Protection Zone (TPZ) [m]:	2
Structural Root Zone (SRZ) [m]:	1.68
Useful Life Expectancy:	40+ years
Origin:	Exotic
Habitat value:	Low
QTRA Risk Category:	Broadly Acceptable
Observation Comments:	Can be regarded as a Weed species, removal recommended
Foraging species:	No

Tree Location

Longitude:	115.919621
Latitude:	-31.992120

[Photos](#) [Street View](#) [Map View](#)



Coastal Tea Tree Tree ID #58

Tree Details

Latin Name:	Leptospermum laevigatum
Common Name:	Coastal Tea Tree
Tree Age:	Mature
Health:	Fair
Structure:	Fair
Tree Height (Estimated) [m]:	4
Canopy Spread [m]:	6
DBH [cm]:	13.19
DBH Range:	8-16cm
Diameter at Root Flare (DRF) [m]:	0.2
Tree Protection Zone (TPZ) [m]:	2
Structural Root Zone (SRZ) [m]:	1.68
Useful Life Expectancy:	40+ years
Origin:	Exotic
Habitat value:	Low
QTRA Risk Category:	Broadly Acceptable
Observation Comments:	Can be regarded as a Weed species, removal recommended
Foraging species:	No

Tree Location

Longitude:	115.919590
Latitude:	-31.992095

[Photos](#) [Street View](#) [Map View](#)



Coastal Tea Tree Tree ID #59

Tree Details

Latin Name:	Leptospermum laevigatum
Common Name:	Coastal Tea Tree
Tree Age:	Mature
Health:	Fair
Structure:	Fair
Tree Height (Estimated) [m]:	4
Canopy Spread [m]:	6
DBH [cm]:	13.19
DBH Range:	8-16cm
Diameter at Root Flare (DRF) [m]:	0.2
Tree Protection Zone (TPZ) [m]:	2
Structural Root Zone (SRZ) [m]:	1.68
Useful Life Expectancy:	40+ years
Origin:	Exotic
Habitat value:	Low
QTRA Risk Category:	Broadly Acceptable
Observation Comments:	Can be regarded as a Weed species, removal recommended
Foraging species:	No

Tree Location

Longitude:	115.919514
Latitude:	-31.992037

[Photos](#) [Street View](#) [Map View](#)



Coastal Tea Tree Tree ID #60

Tree Details	
Latin Name:	<i>Leptospermum laevigatum</i>
Common Name:	Coastal Tea Tree
Tree Age:	Mature
Health:	Fair
Structure:	Fair
Tree Height (Estimated) [m]:	4
Canopy Spread [m]:	4
DBH [cm]:	13.19
DBH Range:	8-16cm
Diameter at Root Flare (DRF) [m]:	0.2
Tree Protection Zone (TPZ) [m]:	2
Structural Root Zone (SRZ) [m]:	1.68
Useful Life Expectancy:	40+ years
Origin:	Exotic
Habitat value:	Low
QTRA Risk Category:	Broadly Acceptable
Observation Comments:	Can be regarded as a Weed species, removal recommended
Foraging species:	No

Tree Location

Longitude: 115.919445

Latitude: -31.991983

[Photos](#) [Street View](#) [Map View](#)



Coastal Tea Tree Tree ID #61

Tree Details

Latin Name:	Leptospermum laevigatum
Common Name:	Coastal Tea Tree
Tree Age:	Mature
Health:	Fair
Structure:	Fair
Tree Height (Estimated) [m]:	4
Canopy Spread [m]:	10
DBH [cm]:	13.19
DBH Range:	8-16cm
Diameter at Root Flare (DRF) [m]:	0.2
Tree Protection Zone (TPZ) [m]:	2
Structural Root Zone (SRZ) [m]:	1.68
Useful Life Expectancy:	40+ years
Origin:	Exotic
Habitat value:	Low
QTRA Risk Category:	Broadly Acceptable
Observation Comments:	Can be regarded as a Weed species, removal recommended
Foraging species:	No

Tree Location

Longitude:	115.919305
Latitude:	-31.991880

[Photos](#) [Street View](#) [Map View](#)



Showy honey myrtle Tree ID #62

Tree Details	
Latin Name:	Melaleuca nesophila
Common Name:	Showy honey myrtle
Tree Age:	Mature
Health:	Fair
Structure:	Fair
Tree Height (Estimated) [m]:	6
Canopy Spread [m]:	6
DBH [cm]:	58.57
DBH Range:	46-60cm
Diameter at Root Flare (DRF) [m]:	0.25
Tree Protection Zone (TPZ) [m]:	7.03
Structural Root Zone (SRZ) [m]:	1.85
Useful Life Expectancy:	40+ years
Origin:	Exotic
Habitat value:	Low
QTRA Risk Category:	Broadly Acceptable
Observation Comments:	This is a low sprawling shrub uplifting will be required
Foraging species:	No

Tree Location

Longitude: 115.919057

Latitude: -31.991504

[Photos](#) [Street View](#) [Map View](#)

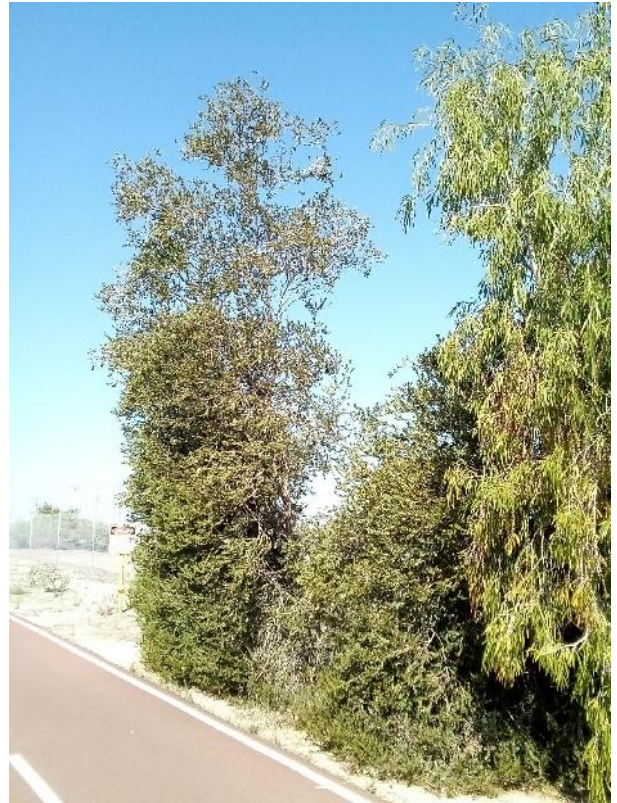

WA Peppermint Tree ID #63

Tree Details

Latin Name:	<i>Agonis flexuosa</i>
Common Name:	WA Peppermint
Tree Age:	Mature
Health:	Fair
Structure:	Fair
Tree Height (Estimated) [m]:	6
Canopy Spread [m]:	6
DBH [cm]:	95.42
DBH Range:	>75cm
Diameter at Root Flare (DRF) [m]:	1.218
Tree Protection Zone (TPZ) [m]:	11.45
Structural Root Zone (SRZ) [m]:	3.6
Useful Life Expectancy:	40+ years
Origin:	Exotic
Habitat value:	Low
QTRA Risk Category:	Broadly Acceptable
Observation Comments:	Minor uplifting required to provide 2m clearance above ground level
Foraging species:	No

Tree Location

Longitude:	115.918964
Latitude:	-31.991528

[Photos](#) [Street View](#) [Map View](#)



WA Peppermint Tree ID #64

Tree Details

Latin Name:	Agonis flexuosa
Common Name:	WA Peppermint
Tree Age:	Mature
Health:	Fair
Structure:	Fair
Tree Height (Estimated) [m]:	6
Canopy Spread [m]:	6
DBH [cm]:	49.69
DBH Range:	46-60cm
Diameter at Root Flare (DRF) [m]:	0.48
Tree Protection Zone (TPZ) [m]:	5.96
Structural Root Zone (SRZ) [m]:	2.43
Useful Life Expectancy:	40+ years
Origin:	Exotic
Habitat value:	Low
QTRA Risk Category:	Broadly Acceptable
Observation Comments:	Minor uplifting required to provide 2m clearance above ground level
Foraging species:	No

Tree Location

Longitude:	115.918985
Latitude:	-31.991442

[Photos](#) [Street View](#) [Map View](#)



WA Peppermint Tree ID #65

Tree Details

Latin Name:	Agonis flexuosa
Common Name:	WA Peppermint
Tree Age:	Mature
Health:	Fair
Structure:	Fair
Tree Height (Estimated) [m]:	8
Canopy Spread [m]:	6
DBH [cm]:	83.5
DBH Range:	>75cm
Diameter at Root Flare (DRF) [m]:	1.08
Tree Protection Zone (TPZ) [m]:	10.02
Structural Root Zone (SRZ) [m]:	3.42
Useful Life Expectancy:	40+ years
Origin:	Exotic
Habitat value:	Low
QTRA Risk Category:	Broadly Acceptable
Observation Comments:	Minor uplifting required to provide 2m clearance above ground level
Foraging species:	No

Tree Location

Longitude:	115.918919
Latitude:	-31.991375

[Photos](#) [Street View](#) [Map View](#)



Showy honey myrtle Tree ID #66

Tree Details	
Latin Name:	Melaleuca nesophila
Common Name:	Showy honey myrtle
Tree Age:	Mature
Health:	Fair
Structure:	Fair
Tree Height (Estimated) [m]:	6
Canopy Spread [m]:	6
DBH [cm]:	34.38
DBH Range:	30-45cm
Diameter at Root Flare (DRF) [m]:	0.33
Tree Protection Zone (TPZ) [m]:	4.13
Structural Root Zone (SRZ) [m]:	2.08
Useful Life Expectancy:	40+ years
Origin:	Exotic
Habitat value:	Low
QTRA Risk Category:	Broadly Acceptable
Observation Comments:	Minor uplifting required to provide 2m clearance above ground level
Foraging species:	No

Tree Location

Longitude: 115.918898

Latitude: -31.991361

[Photos](#) [Street View](#) [Map View](#)



Norfolk Island Pine Tree ID #67

Tree Details

Latin Name:	Araucaria heterophylla
Common Name:	Norfolk Island Pine
Tree Age:	Mature
Health:	Fair
Structure:	Fair
Tree Height (Estimated) [m]:	15
Canopy Spread [m]:	11
DBH [cm]:	54
DBH Range:	46-60cm
Diameter at Root Flare (DRF) [m]:	0.56
Tree Protection Zone (TPZ) [m]:	6.48
Structural Root Zone (SRZ) [m]:	2.59
Useful Life Expectancy:	40+ years
Origin:	Exotic
Habitat value:	Low
QTRA Risk Category:	Broadly Acceptable
Observation Comments:	Minor uplifting required to provide 2m clearance above ground level
Foraging species:	No

Tree Location

Longitude: 115.918877

Latitude: -31.991333

[Photos](#) [Street View](#) [Map View](#)

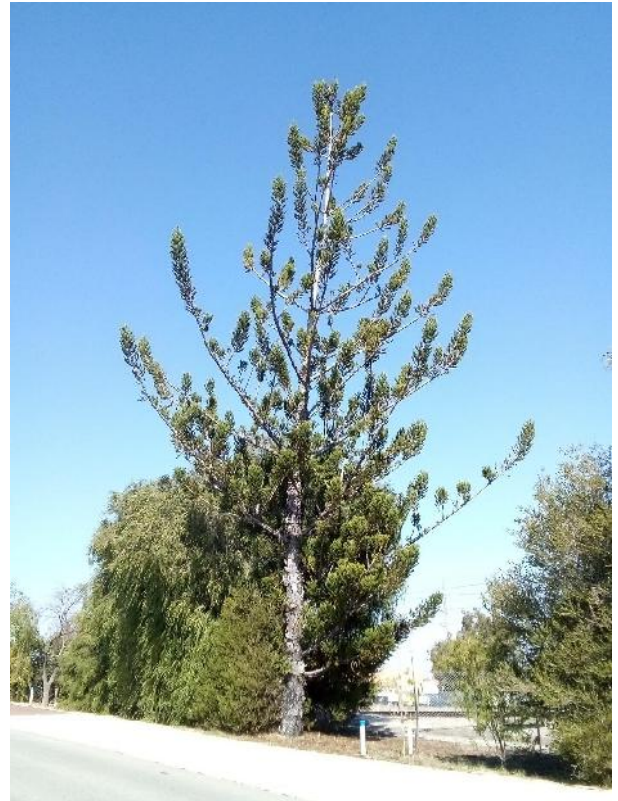

Showy honey myrtle Tree ID #68

Tree Details	
Latin Name:	Melaleuca nesophila
Common Name:	Showy honey myrtle
Tree Age:	Mature
Health:	Fair
Structure:	Fair
Tree Height (Estimated) [m]:	6
Canopy Spread [m]:	5
DBH [cm]:	34.48
DBH Range:	30-45cm
Diameter at Root Flare (DRF) [m]:	0.3
Tree Protection Zone (TPZ) [m]:	4.14
Structural Root Zone (SRZ) [m]:	2
Useful Life Expectancy:	40+ years
Origin:	Exotic
Habitat value:	Low
QTRA Risk Category:	Broadly Acceptable
Observation Comments:	Minor uplifting required to provide 2m clearance above ground level
Foraging species:	No

Tree Location

Longitude: 115.918825

Latitude: -31.991266

[Photos](#) [Street View](#) [Map View](#)

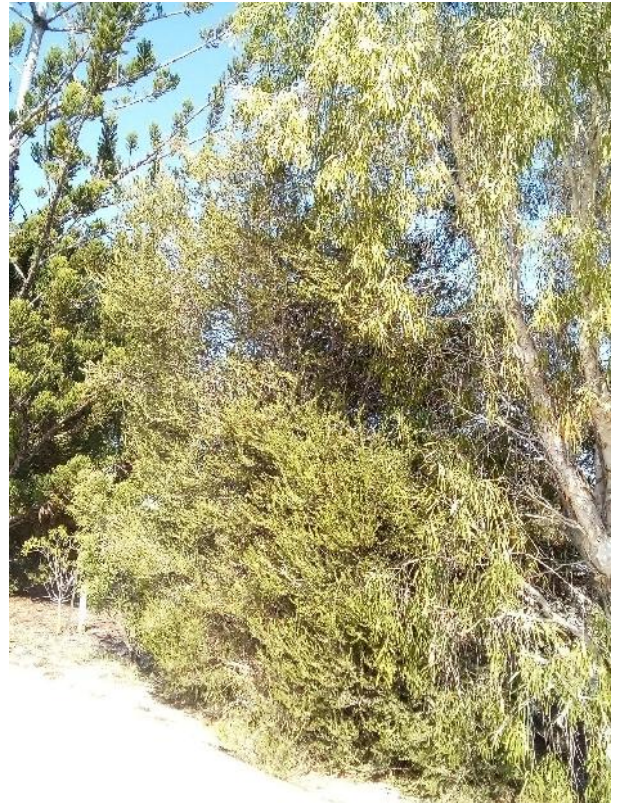

Weeping Paperbark Tree ID #69

Tree Details

Latin Name:	Melaleuca leucadendra
Common Name:	Weeping Paperbark
Tree Age:	Mature
Health:	Fair
Structure:	Fair
Tree Height (Estimated) [m]:	6
Canopy Spread [m]:	6
DBH [cm]:	32.56
DBH Range:	30-45cm
Diameter at Root Flare (DRF) [m]:	0.39
Tree Protection Zone (TPZ) [m]:	3.91
Structural Root Zone (SRZ) [m]:	2.23
Useful Life Expectancy:	40+ years
Origin:	Exotic
Habitat value:	Low
QTRA Risk Category:	Broadly Acceptable
Observation Comments:	Minor uplifting required to provide 2m clearance above ground level
Foraging species:	No

Tree Location

Longitude:	115.918802
Latitude:	-31.991241

[Photos](#) [Street View](#) [Map View](#)

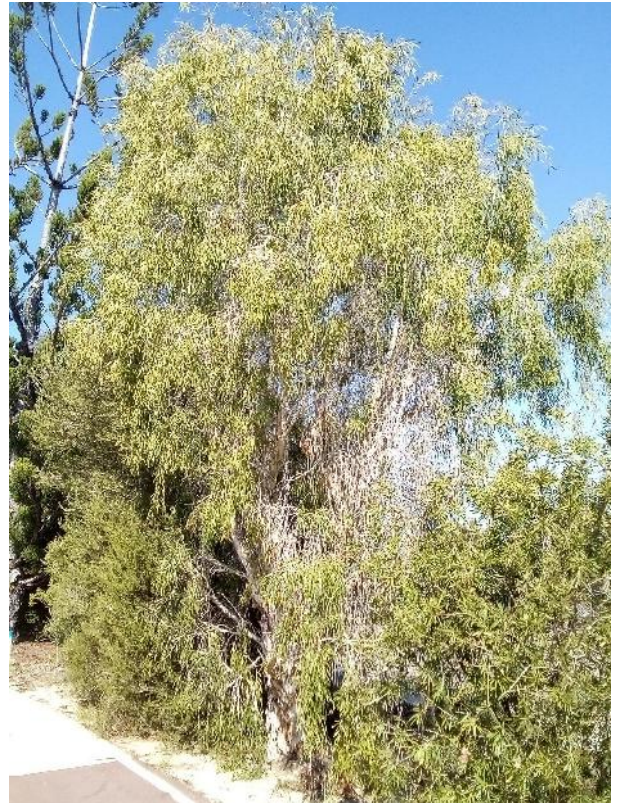

Weeping Paperbark Tree ID #70

Tree Details

Latin Name:	Melaleuca leucadendra
Common Name:	Weeping Paperbark
Tree Age:	Mature
Health:	Fair
Structure:	Fair
Tree Height (Estimated) [m]:	7
Canopy Spread [m]:	4
DBH [cm]:	26.1
DBH Range:	16-30cm
Diameter at Root Flare (DRF) [m]:	0.29
Tree Protection Zone (TPZ) [m]:	3.13
Structural Root Zone (SRZ) [m]:	1.97
Useful Life Expectancy:	40+ years
Origin:	Exotic
Habitat value:	Low
QTRA Risk Category:	Broadly Acceptable
Observation Comments:	Minor uplifting required to provide 2m clearance above ground level
Foraging species:	No

Tree Location

Longitude:	115.918759
Latitude:	-31.991186

[Photos](#) [Street View](#) [Map View](#)

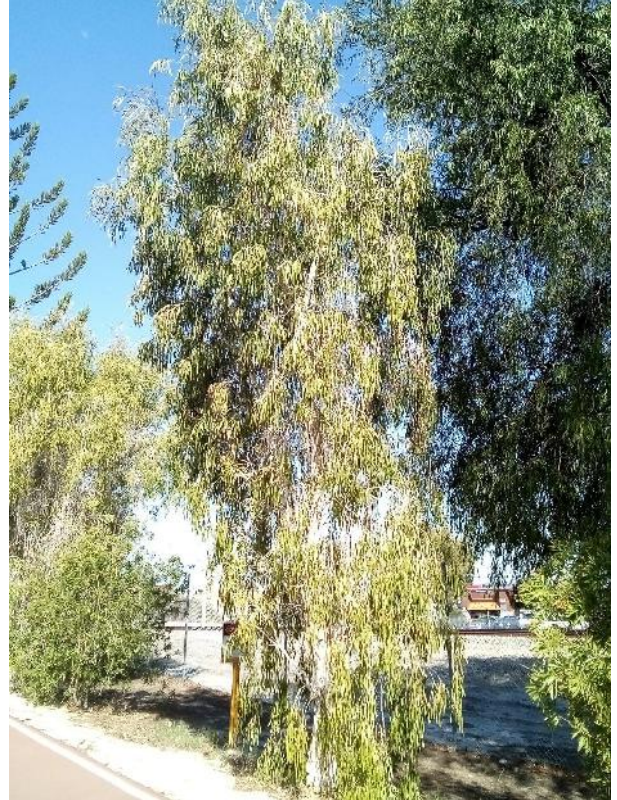

Showy honey myrtle Tree ID #71

Tree Details

Latin Name:	Melaleuca nesophila
Common Name:	Showy honey myrtle
Tree Age:	Mature
Health:	Fair
Structure:	Fair
Tree Height (Estimated) [m]:	6
Canopy Spread [m]:	6
DBH [cm]:	10.54
DBH Range:	8-16cm
Diameter at Root Flare (DRF) [m]:	0.25
Tree Protection Zone (TPZ) [m]:	2
Structural Root Zone (SRZ) [m]:	1.85
Useful Life Expectancy:	40+ years
Origin:	Exotic
Habitat value:	Low
QTRA Risk Category:	Broadly Acceptable
Observation Comments:	Minor uplifting required to provide 2m clearance above ground level
Foraging species:	No

Tree Location

Longitude:	115.918719
Latitude:	-31.991133

[Photos](#) [Street View](#) [Map View](#)

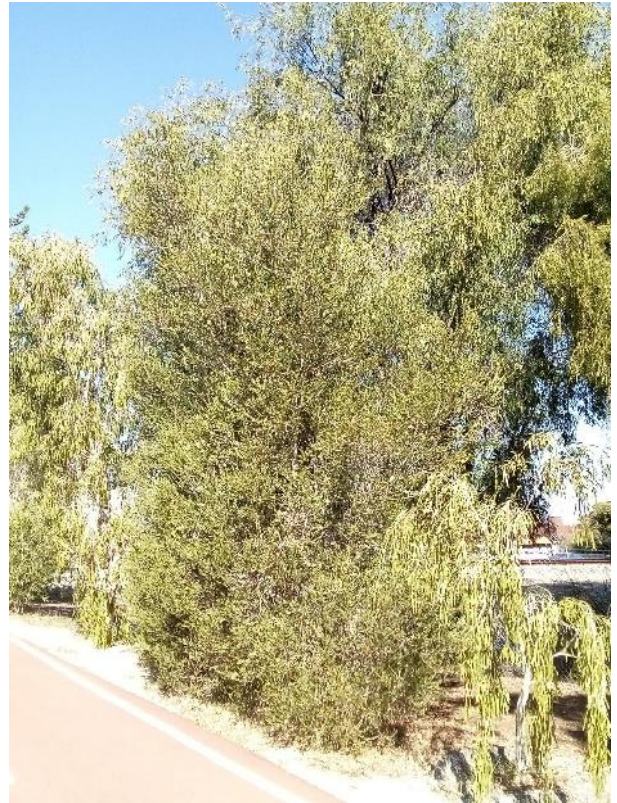

Norfolk Island Pine Tree ID #72

Tree Details

Latin Name:	Araucaria heterophylla
Common Name:	Norfolk Island Pine
Tree Age:	Mature
Health:	Fair
Structure:	Fair
Tree Height (Estimated) [m]:	6
Canopy Spread [m]:	6
DBH [cm]:	35.8
DBH Range:	30-45cm
Diameter at Root Flare (DRF) [m]:	0.39
Tree Protection Zone (TPZ) [m]:	4.3
Structural Root Zone (SRZ) [m]:	2.23
Useful Life Expectancy:	40+ years
Origin:	Exotic
Habitat value:	Low
QTRA Risk Category:	Broadly Acceptable
Observation Comments:	Minor uplifting required to provide 2m clearance above ground level
Foraging species:	No

Tree Location

Longitude:	115.918871
Latitude:	-31.991334

[Photos](#) [Street View](#) [Map View](#)



Showy honey myrtle Tree ID #73

Tree Details

Latin Name:	Melaleuca nesophila
Common Name:	Showy honey myrtle
Tree Age:	Mature
Health:	Fair
Structure:	Fair
Tree Height (Estimated) [m]:	6
Canopy Spread [m]:	6
DBH [cm]:	15.33
DBH Range:	8-16cm
Diameter at Root Flare (DRF) [m]:	0.35
Tree Protection Zone (TPZ) [m]:	2
Structural Root Zone (SRZ) [m]:	2.13
Useful Life Expectancy:	40+ years
Origin:	Exotic
Habitat value:	Low
QTRA Risk Category:	Broadly Acceptable
Observation Comments:	Minor uplifting required to provide 2m clearance above ground level
Foraging species:	No

Tree Location

Longitude:	115.918634
Latitude:	-31.991051

[Photos](#) [Street View](#) [Map View](#)



WA Peppermint Tree ID #74

Tree Details	
Latin Name:	<i>Agonis flexuosa</i>
Common Name:	WA Peppermint
Tree Age:	Mature
Health:	Fair
Structure:	Fair
Tree Height (Estimated) [m]:	12
Canopy Spread [m]:	9
DBH [cm]:	69.2
DBH Range:	60-75cm
Diameter at Root Flare (DRF) [m]:	0.894
Tree Protection Zone (TPZ) [m]:	8.3
Structural Root Zone (SRZ) [m]:	3.16
Useful Life Expectancy:	40+ years
Origin:	Exotic
Habitat value:	Low
QTRA Risk Category:	Broadly Acceptable
Observation Comments:	Minor uplifting required to provide 2m clearance above ground level
Foraging species:	No

Tree Location

Longitude: 115.918666

Latitude: -31.991192

[Photos](#) [Street View](#) [Map View](#)

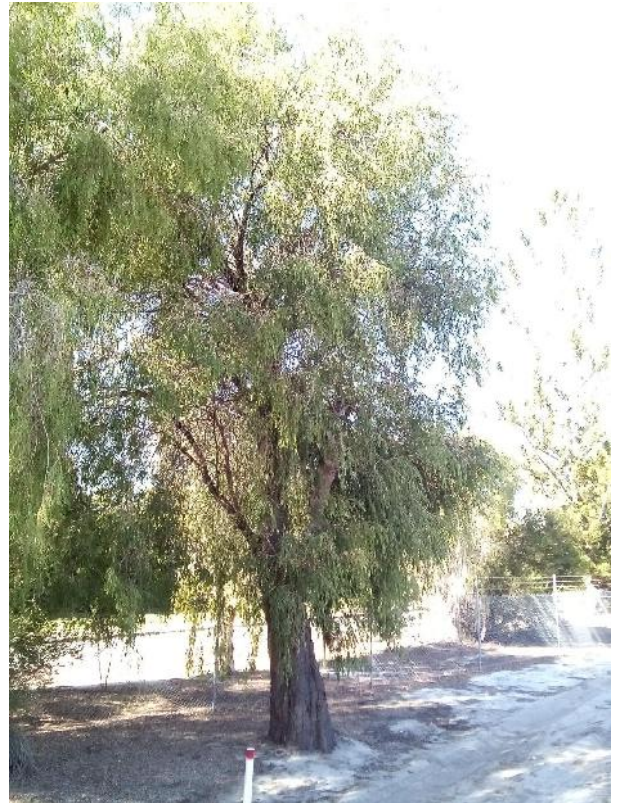

WA Peppermint Tree ID #75

Tree Details

Latin Name:	Agonis flexuosa
Common Name:	WA Peppermint
Tree Age:	Mature
Health:	Fair
Structure:	Fair
Tree Height (Estimated) [m]:	12
Canopy Spread [m]:	9
DBH [cm]:	37.43
DBH Range:	30-45cm
Diameter at Root Flare (DRF) [m]:	0.845
Tree Protection Zone (TPZ) [m]:	4.49
Structural Root Zone (SRZ) [m]:	3.08
Useful Life Expectancy:	40+ years
Origin:	Exotic
Habitat value:	Low
QTRA Risk Category:	Broadly Acceptable
Observation Comments:	Minor uplifting required to provide 2m clearance above ground level
Foraging species:	No

Tree Location

Longitude:	115.918627
Latitude:	-31.991146

[Photos](#) [Street View](#) [Map View](#)



WA Peppermint Tree ID #76

Tree Details

Latin Name:	Agonis flexuosa
Common Name:	WA Peppermint
Tree Age:	Mature
Health:	Fair
Structure:	Fair
Tree Height (Estimated) [m]:	12
Canopy Spread [m]:	9
DBH [cm]:	27
DBH Range:	16-30cm
Diameter at Root Flare (DRF) [m]:	0.35
Tree Protection Zone (TPZ) [m]:	3.24
Structural Root Zone (SRZ) [m]:	2.13
Useful Life Expectancy:	40+ years
Origin:	Exotic
Habitat value:	Low
QTRA Risk Category:	Broadly Acceptable
Observation Comments:	Minor uplifting required to provide 2m clearance above ground level
Foraging species:	No

Tree Location

Longitude:	115.918594
Latitude:	-31.991090

[Photos](#) [Street View](#) [Map View](#)

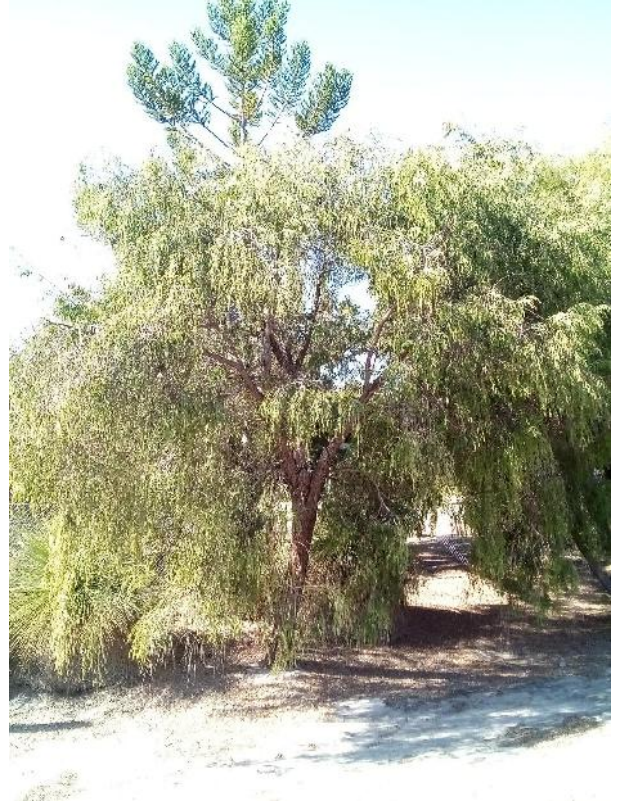

Grass Tree Tree ID #77

Tree Details

Latin Name:	Xanthorrhoea. Sp
Common Name:	Grass Tree
Tree Age:	Mature
Health:	Fair
Structure:	Fair
Tree Height (Estimated) [m]:	1
Canopy Spread [m]:	2
DBH [cm]:	10
DBH Range:	8-16cm
Diameter at Root Flare (DRF) [m]:	0.15
Tree Protection Zone (TPZ) [m]:	2
Structural Root Zone (SRZ) [m]:	1.49
Useful Life Expectancy:	40+ years
Origin:	Native
Habitat value:	Low
QTRA Risk Category:	Broadly Acceptable
Observation Comments:	
Foraging species:	No

Tree Location

Longitude:	115.918659
Latitude:	-31.991139

[Photos](#) [Street View](#) [Map View](#)



Grass Tree Tree ID #78

Tree Details	
Latin Name:	Xanthorrhoea. Sp
Common Name:	Grass Tree
Tree Age:	Mature
Health:	Fair
Structure:	Fair
Tree Height (Estimated) [m]:	2
Canopy Spread [m]:	2
DBH [cm]:	10
DBH Range:	8-16cm
Diameter at Root Flare (DRF) [m]:	0.15
Tree Protection Zone (TPZ) [m]:	2
Structural Root Zone (SRZ) [m]:	1.49
Useful Life Expectancy:	40+ years
Origin:	Native
Habitat value:	Low
QTRA Risk Category:	Broadly Acceptable
Observation Comments:	
Foraging species:	No

Tree Location

Longitude: 115.918619

Latitude: -31.991103

Photos Street View Map View



Grass Tree Tree ID #79

Tree Details

Latin Name:	Xanthorrhoea. Sp
Common Name:	Grass Tree
Tree Age:	Mature
Health:	Fair
Structure:	Fair
Tree Height (Estimated) [m]:	2
Canopy Spread [m]:	2
DBH [cm]:	10
DBH Range:	8-16cm
Diameter at Root Flare (DRF) [m]:	0.15
Tree Protection Zone (TPZ) [m]:	2
Structural Root Zone (SRZ) [m]:	1.49
Useful Life Expectancy:	40+ years
Origin:	Native
Habitat value:	Low
QTRA Risk Category:	Broadly Acceptable
Observation Comments:	
Foraging species:	No

Tree Location

Longitude:	115.918621
Latitude:	-31.991087

[Photos](#) [Street View](#) [Map View](#)



Grass Tree Tree ID #80

Tree Details

Latin Name:	Xanthorrhoea. Sp
Common Name:	Grass Tree
Tree Age:	Mature
Health:	Fair
Structure:	Fair
Tree Height (Estimated) [m]:	2
Canopy Spread [m]:	2
DBH [cm]:	10
DBH Range:	8-16cm
Diameter at Root Flare (DRF) [m]:	0.15
Tree Protection Zone (TPZ) [m]:	2
Structural Root Zone (SRZ) [m]:	1.49
Useful Life Expectancy:	40+ years
Origin:	Native
Habitat value:	Low
QTRA Risk Category:	Broadly Acceptable
Observation Comments:	
Foraging species:	No

Tree Location

Longitude:	115.918611
Latitude:	-31.991079

[Photos](#) [Street View](#) [Map View](#)



Grass Tree Tree ID #81

Tree Details

Latin Name:	Xanthorrhoea. Sp
Common Name:	Grass Tree
Tree Age:	Mature
Health:	Fair
Structure:	Fair
Tree Height (Estimated) [m]:	2
Canopy Spread [m]:	2
DBH [cm]:	10
DBH Range:	8-16cm
Diameter at Root Flare (DRF) [m]:	0.15
Tree Protection Zone (TPZ) [m]:	2
Structural Root Zone (SRZ) [m]:	1.49
Useful Life Expectancy:	40+ years
Origin:	Native
Habitat value:	Low
QTRA Risk Category:	Broadly Acceptable
Observation Comments:	
Foraging species:	No

Tree Location

Longitude:	115.918595
Latitude:	-31.991058

[Photos](#) [Street View](#) [Map View](#)

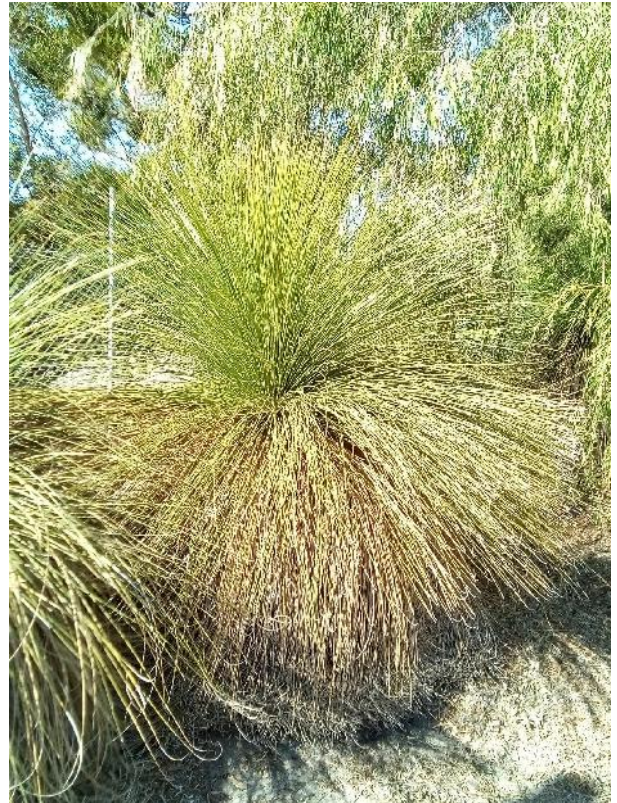

Grass Tree Tree ID #82

Tree Details

Latin Name:	Xanthorrhoea. Sp
Common Name:	Grass Tree
Tree Age:	Mature
Health:	Fair
Structure:	Fair
Tree Height (Estimated) [m]:	2
Canopy Spread [m]:	2
DBH [cm]:	10
DBH Range:	8-16cm
Diameter at Root Flare (DRF) [m]:	0.15
Tree Protection Zone (TPZ) [m]:	2
Structural Root Zone (SRZ) [m]:	1.49
Useful Life Expectancy:	40+ years
Origin:	Native
Habitat value:	Low
QTRA Risk Category:	Broadly Acceptable
Observation Comments:	
Foraging species:	No

Tree Location

Longitude:	115.918590
Latitude:	-31.991049

[Photos](#) [Street View](#) [Map View](#)

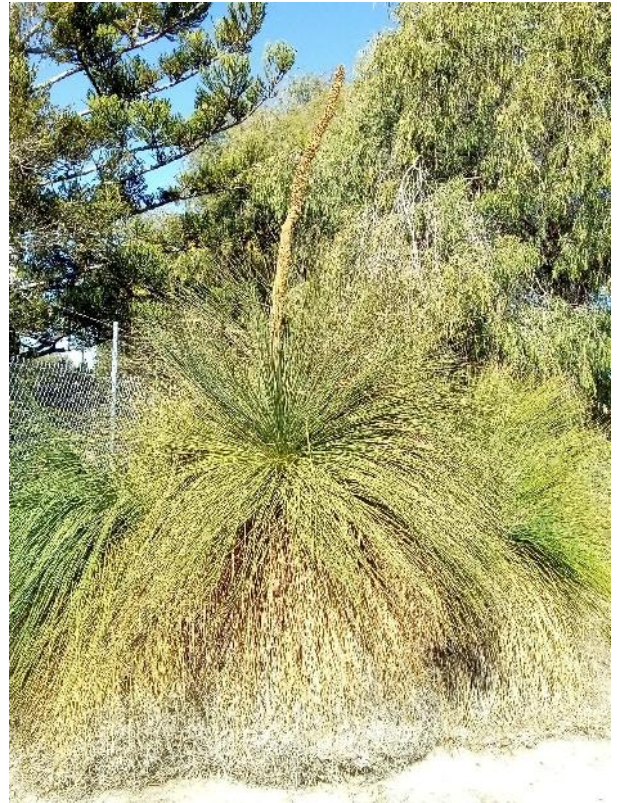

Grass Tree Tree ID #83

Tree Details

Latin Name:	Xanthorrhoea. Sp
Common Name:	Grass Tree
Tree Age:	Mature
Health:	Fair
Structure:	Fair
Tree Height (Estimated) [m]:	2
Canopy Spread [m]:	2
DBH [cm]:	10
DBH Range:	8-16cm
Diameter at Root Flare (DRF) [m]:	0.15
Tree Protection Zone (TPZ) [m]:	2
Structural Root Zone (SRZ) [m]:	1.49
Useful Life Expectancy:	40+ years
Origin:	Native
Habitat value:	Low
QTRA Risk Category:	Broadly Acceptable
Observation Comments:	
Foraging species:	No

Tree Location

Longitude:	115.918577
Latitude:	-31.991061

[Photos](#) [Street View](#) [Map View](#)



Grass Tree Tree ID #84

Tree Details

Latin Name:	Xanthorrhoea. Sp
Common Name:	Grass Tree
Tree Age:	Mature
Health:	Fair
Structure:	Fair
Tree Height (Estimated) [m]:	2
Canopy Spread [m]:	2
DBH [cm]:	10
DBH Range:	8-16cm
Diameter at Root Flare (DRF) [m]:	0.15
Tree Protection Zone (TPZ) [m]:	2
Structural Root Zone (SRZ) [m]:	1.49
Useful Life Expectancy:	40+ years
Origin:	Native
Habitat value:	Low
QTRA Risk Category:	Broadly Acceptable
Observation Comments:	
Foraging species:	No

Tree Location

Longitude:	115.918593
Latitude:	-31.991043

[Photos](#) [Street View](#) [Map View](#)



Grass Tree Tree ID #85

Tree Details

Latin Name:	Xanthorrhoea. Sp
Common Name:	Grass Tree
Tree Age:	Mature
Health:	Fair
Structure:	Fair
Tree Height (Estimated) [m]:	2
Canopy Spread [m]:	2
DBH [cm]:	10
DBH Range:	8-16cm
Diameter at Root Flare (DRF) [m]:	0.15
Tree Protection Zone (TPZ) [m]:	2
Structural Root Zone (SRZ) [m]:	1.49
Useful Life Expectancy:	40+ years
Origin:	Native
Habitat value:	Low
QTRA Risk Category:	Broadly Acceptable
Observation Comments:	
Foraging species:	No

Tree Location

Longitude:	115.918544
Latitude:	-31.991038

[Photos](#) [Street View](#) [Map View](#)



Grass Tree Tree ID #86

Tree Details

Latin Name:	Xanthorrhoea. Sp
Common Name:	Grass Tree
Tree Age:	Mature
Health:	Fair
Structure:	Fair
Tree Height (Estimated) [m]:	2
Canopy Spread [m]:	2
DBH [cm]:	10
DBH Range:	8-16cm
Diameter at Root Flare (DRF) [m]:	0.15
Tree Protection Zone (TPZ) [m]:	2
Structural Root Zone (SRZ) [m]:	1.49
Useful Life Expectancy:	40+ years
Origin:	Native
Habitat value:	Low
QTRA Risk Category:	Broadly Acceptable
Observation Comments:	
Foraging species:	No

Tree Location

Longitude:	115.918536
Latitude:	-31.991030

[Photos](#) [Street View](#) [Map View](#)



Grass Tree Tree ID #87

Tree Details	
Latin Name:	Xanthorrhoea. Sp
Common Name:	Grass Tree
Tree Age:	Mature
Health:	Fair
Structure:	Fair
Tree Height (Estimated) [m]:	2
Canopy Spread [m]:	2
DBH [cm]:	10
DBH Range:	8-16cm
Diameter at Root Flare (DRF) [m]:	0.15
Tree Protection Zone (TPZ) [m]:	2
Structural Root Zone (SRZ) [m]:	1.49
Useful Life Expectancy:	40+ years
Origin:	Native
Habitat value:	Low
QTRA Risk Category:	Broadly Acceptable
Observation Comments:	
Foraging species:	No

Tree Location

Longitude: 115.918524

Latitude: -31.991020

Photos Street View Map View



Grass Tree Tree ID #88

Tree Details

Latin Name:	Xanthorrhoea. Sp
Common Name:	Grass Tree
Tree Age:	Mature
Health:	Fair
Structure:	Fair
Tree Height (Estimated) [m]:	2
Canopy Spread [m]:	2
DBH [cm]:	10
DBH Range:	8-16cm
Diameter at Root Flare (DRF) [m]:	0.15
Tree Protection Zone (TPZ) [m]:	2
Structural Root Zone (SRZ) [m]:	1.49
Useful Life Expectancy:	40+ years
Origin:	Native
Habitat value:	Low
QTRA Risk Category:	Broadly Acceptable
Observation Comments:	
Foraging species:	No

Tree Location

Longitude:	115.918507
Latitude:	-31.991021

[Photos](#) [Street View](#) [Map View](#)



Grass Tree Tree ID #89

Tree Details

Latin Name:	Xanthorrhoea. Sp
Common Name:	Grass Tree
Tree Age:	Mature
Health:	Fair
Structure:	Fair
Tree Height (Estimated) [m]:	2
Canopy Spread [m]:	2
DBH [cm]:	10
DBH Range:	8-16cm
Diameter at Root Flare (DRF) [m]:	0.15
Tree Protection Zone (TPZ) [m]:	2
Structural Root Zone (SRZ) [m]:	1.49
Useful Life Expectancy:	40+ years
Origin:	Native
Habitat value:	Low
QTRA Risk Category:	Broadly Acceptable
Observation Comments:	
Foraging species:	No

Tree Location

Longitude:	115.918508
Latitude:	-31.991008

[Photos](#) [Street View](#) [Map View](#)



Grass Tree Tree ID #90

Tree Details

Latin Name: Xanthorrhoea. Sp

Common Name: Grass Tree

Tree Age: Mature

Health: Fair

Structure: Fair

Tree Height
(Estimated) [m]: 2

Canopy Spread [m]: 2

DBH [cm]: 10

DBH Range: 8-16cm

Diameter at Root Flare
(DRF) [m]: 0.15

Tree Protection Zone
(TPZ) [m]: 2

Structural Root Zone
(SRZ) [m]: 1.49

Useful Life
Expectancy: 40+ years

Origin: Native

Habitat value: Low

QTRA Risk Category: Broadly Acceptable

Observation
Comments:

Foraging species: No

Tree Location

Longitude: 115.918519

Latitude: -31.991014

[Photos](#) [Street View](#) [Map View](#)



Grass Tree Tree ID #91

Tree Details

Latin Name:	Xanthorrhoea. Sp
Common Name:	Grass Tree
Tree Age:	Mature
Health:	Fair
Structure:	Fair
Tree Height (Estimated) [m]:	2
Canopy Spread [m]:	2
DBH [cm]:	10
DBH Range:	8-16cm
Diameter at Root Flare (DRF) [m]:	0.15
Tree Protection Zone (TPZ) [m]:	2
Structural Root Zone (SRZ) [m]:	1.49
Useful Life Expectancy:	40+ years
Origin:	Native
Habitat value:	Low
QTRA Risk Category:	Broadly Acceptable
Observation Comments:	
Foraging species:	No

Tree Location

Longitude:	115.918512
Latitude:	-31.991004

[Photos](#) [Street View](#) [Map View](#)



Grass Tree Tree ID #92

Tree Details

Latin Name:	Xanthorrhoea. Sp
Common Name:	Grass Tree
Tree Age:	Mature
Health:	Fair
Structure:	Fair
Tree Height (Estimated) [m]:	2
Canopy Spread [m]:	2
DBH [cm]:	10
DBH Range:	8-16cm
Diameter at Root Flare (DRF) [m]:	0.15
Tree Protection Zone (TPZ) [m]:	2
Structural Root Zone (SRZ) [m]:	1.49
Useful Life Expectancy:	40+ years
Origin:	Native
Habitat value:	Low
QTRA Risk Category:	Broadly Acceptable
Observation Comments:	
Foraging species:	No

Tree Location

Longitude:	115.918412
Latitude:	-31.990885

[Photos](#) [Street View](#) [Map View](#)



Norfolk Island Pine Tree ID #93

Tree Details

Latin Name:	Araucaria heterophylla
Common Name:	Norfolk Island Pine
Tree Age:	Mature
Health:	Fair
Structure:	Fair
Tree Height (Estimated) [m]:	6
Canopy Spread [m]:	6
DBH [cm]:	0
DBH Range:	0-8cm
Diameter at Root Flare (DRF) [m]:	1.218
Tree Protection Zone (TPZ) [m]:	2
Structural Root Zone (SRZ) [m]:	3.6
Useful Life Expectancy:	40+ years
Origin:	Exotic
Habitat value:	Low
QTRA Risk Category:	Broadly Acceptable
Observation Comments:	Minor uplifting required to provide 2m clearance above ground level
Foraging species:	No

Tree Location

Longitude:	115.918651
Latitude:	-31.991074

[Photos](#) [Street View](#) [Map View](#)



Weeping Bottlebrush Tree ID #94

Tree Details	
Latin Name:	Callistemon viminalis
Common Name:	Weeping Bottlebrush
Tree Age:	Mature
Health:	Poor
Structure:	Very Poor
Tree Height (Estimated) [m]:	6
Canopy Spread [m]:	5
DBH [cm]:	0
DBH Range:	0-8cm
Diameter at Root Flare (DRF) [m]:	1.218
Tree Protection Zone (TPZ) [m]:	2
Structural Root Zone (SRZ) [m]:	3.6
Useful Life Expectancy:	40+ years
Origin:	Exotic
Habitat value:	Low
QTRA Risk Category:	Broadly Acceptable
Observation Comments:	This tree is in decline and is recommended for removal
Foraging species:	No

Tree Location

Longitude: 115.918577

Latitude: -31.990989

[Photos](#) [Street View](#) [Map View](#)



Weeping Paperbark Tree ID #95

Tree Details

Latin Name:	Melaleuca leucadendra
Common Name:	Weeping Paperbark
Tree Age:	Mature
Health:	Fair
Structure:	Fair
Tree Height (Estimated) [m]:	6
Canopy Spread [m]:	4
DBH [cm]:	20.5
DBH Range:	16-30cm
Diameter at Root Flare (DRF) [m]:	0.27
Tree Protection Zone (TPZ) [m]:	2.46
Structural Root Zone (SRZ) [m]:	1.91
Useful Life Expectancy:	40+ years
Origin:	Exotic
Habitat value:	Low
QTRA Risk Category:	Broadly Acceptable
Observation Comments:	Minor uplifting required to provide 2m clearance above ground level
Foraging species:	No

Tree Location

Longitude:	115.918507
Latitude:	-31.990912

[Photos](#) [Street View](#) [Map View](#)

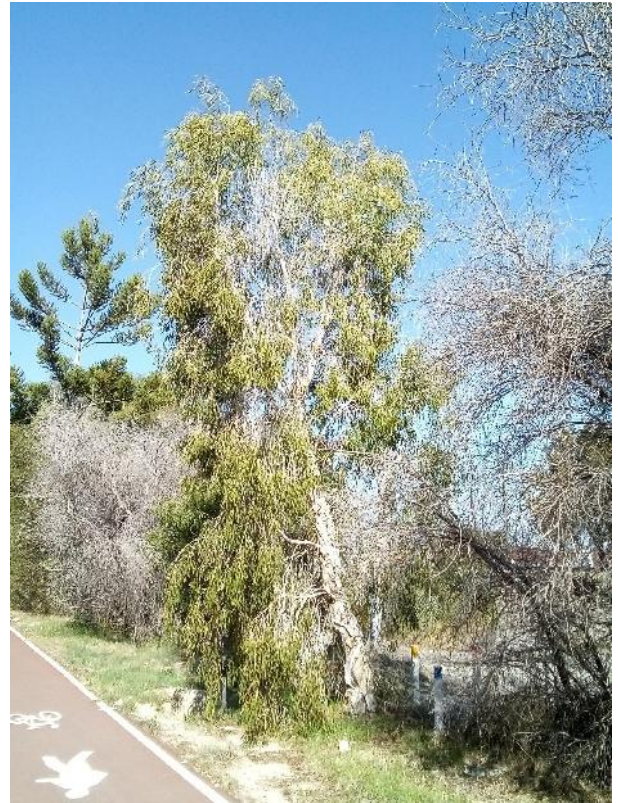

Showy honey myrtle Tree ID #96

Tree Details

Latin Name:	Melaleuca nesophila
Common Name:	Showy honey myrtle
Tree Age:	Mature
Health:	Fair
Structure:	Fair
Tree Height (Estimated) [m]:	6
Canopy Spread [m]:	5
DBH [cm]:	11.05
DBH Range:	8-16cm
Diameter at Root Flare (DRF) [m]:	0.25
Tree Protection Zone (TPZ) [m]:	2
Structural Root Zone (SRZ) [m]:	1.85
Useful Life Expectancy:	40+ years
Origin:	Exotic
Habitat value:	Low
QTRA Risk Category:	Broadly Acceptable
Observation Comments:	Minor uplifting required to provide 2m clearance above ground level
Foraging species:	No

Tree Location

Longitude:	115.918476
Latitude:	-31.990860

[Photos](#) [Street View](#) [Map View](#)



Weeping Paperbark Tree ID #97

Tree Details

Latin Name:	Melaleuca leucadendra
Common Name:	Weeping Paperbark
Tree Age:	Mature
Health:	Fair
Structure:	Fair
Tree Height (Estimated) [m]:	6
Canopy Spread [m]:	2
DBH [cm]:	17
DBH Range:	16-30cm
Diameter at Root Flare (DRF) [m]:	0.23
Tree Protection Zone (TPZ) [m]:	2.04
Structural Root Zone (SRZ) [m]:	1.79
Useful Life Expectancy:	40+ years
Origin:	Exotic
Habitat value:	Low
QTRA Risk Category:	Broadly Acceptable
Observation Comments:	Minor uplifting required to provide 2m clearance above ground level
Foraging species:	No

Tree Location

Longitude:	115.918460
Latitude:	-31.990841

[Photos](#) [Street View](#) [Map View](#)



Cook Pine Tree ID #98

Tree Details	
Latin Name:	<i>Araucaria columnaris</i>
Common Name:	Cook Pine
Tree Age:	Mature
Health:	Fair
Structure:	Fair
Tree Height (Estimated) [m]:	14
Canopy Spread [m]:	3
DBH [cm]:	0.43
DBH Range:	0-8cm
Diameter at Root Flare (DRF) [m]:	0.45
Tree Protection Zone (TPZ) [m]:	2
Structural Root Zone (SRZ) [m]:	2.37
Useful Life Expectancy:	40+ years
Origin:	Exotic
Habitat value:	Low
QTRA Risk Category:	Broadly Acceptable
Observation Comments:	Remove basal shoots and uplift to provide 2m clearance above ground level
Foraging species:	No

Tree Location

Longitude: 115.918418

Latitude: -31.990798

[Photos](#) [Street View](#) [Map View](#)



Showy honey myrtle Tree ID #99

Tree Details

Latin Name:	Melaleuca nesophila
Common Name:	Showy honey myrtle
Tree Age:	Mature
Health:	Fair
Structure:	Fair
Tree Height (Estimated) [m]:	5
Canopy Spread [m]:	5
DBH [cm]:	18.17
DBH Range:	16-30cm
Diameter at Root Flare (DRF) [m]:	0.22
Tree Protection Zone (TPZ) [m]:	2.18
Structural Root Zone (SRZ) [m]:	1.75
Useful Life Expectancy:	40+ years
Origin:	Exotic
Habitat value:	Low
QTRA Risk Category:	Broadly Acceptable
Observation Comments:	Minor uplifting required to provide 2m clearance above ground level
Foraging species:	No

Tree Location

Longitude:	115.918405
Latitude:	-31.990762

[Photos](#) [Street View](#) [Map View](#)



Weeping Paperbark Tree ID #100

Tree Details

Latin Name:	Melaleuca leucadendra
Common Name:	Weeping Paperbark
Tree Age:	Mature
Health:	Fair
Structure:	Fair
Tree Height (Estimated) [m]:	5
Canopy Spread [m]:	3
DBH [cm]:	16.5
DBH Range:	16-30cm
Diameter at Root Flare (DRF) [m]:	0.23
Tree Protection Zone (TPZ) [m]:	2
Structural Root Zone (SRZ) [m]:	1.79
Useful Life Expectancy:	40+ years
Origin:	Exotic
Habitat value:	Low
QTRA Risk Category:	Broadly Acceptable
Observation Comments:	Minor uplifting required to provide 2m clearance above ground level
Foraging species:	No

Tree Location

Longitude:	115.918387
Latitude:	-31.990743

[Photos](#) [Street View](#) [Map View](#)

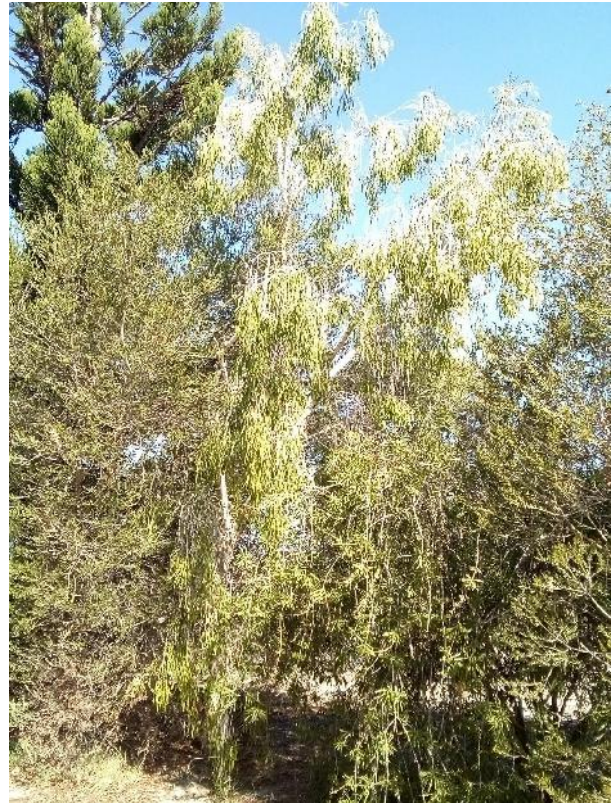



Tree Summary Report

September 27, 2022 |
Total Tree Count: 50

Filters Applied

Tree Filter:

Tree Id \geq 101 and Tree Id \leq 1685

Client Site Filter:

(Client Site=ALUA - Part D)

Showy honey myrtle Tree ID #101

Tree Details

Latin Name:	Melaleuca nesophila
Common Name:	Showy honey myrtle
Tree Age:	Mature
Health:	Fair
Structure:	Fair
Tree Height (Estimated) [m]:	6
Canopy Spread [m]:	3
DBH [cm]:	10.68
DBH Range:	8-16cm
Diameter at Root Flare (DRF) [m]:	0.25
Tree Protection Zone (TPZ) [m]:	2
Structural Root Zone (SRZ) [m]:	1.85
Useful Life Expectancy:	40+ years
Origin:	Exotic
Habitat value:	Low
QTRA Risk Category:	Broadly Acceptable
Observation Comments:	Minor uplifting required to provide 2m clearance above ground level
Foraging species:	No

Tree Location

Longitude:	115.918372
Latitude:	-31.990721

[Photos](#) [Street View](#) [Map View](#)



Weeping Bottlebrush Tree ID #102

Tree Details	
Latin Name:	Callistemon viminalis
Common Name:	Weeping Bottlebrush
Tree Age:	Mature
Health:	Poor
Structure:	Poor
Tree Height (Estimated) [m]:	6
Canopy Spread [m]:	3
DBH [cm]:	30.01
DBH Range:	30-45cm
Diameter at Root Flare (DRF) [m]:	0.45
Tree Protection Zone (TPZ) [m]:	3.6
Structural Root Zone (SRZ) [m]:	2.37
Useful Life Expectancy:	1-5 years
Origin:	Exotic
Habitat value:	Low
QTRA Risk Category:	Broadly Acceptable
Observation Comments:	Removal is recommended due to its poor condition
Foraging species:	No

Tree Location

Longitude: 115.918323

Latitude: -31.990658

[Photos](#) [Street View](#) [Map View](#)



Weeping Paperbark Tree ID #103

Tree Details

Latin Name:	Melaleuca leucadendra
Common Name:	Weeping Paperbark
Tree Age:	Mature
Health:	Fair
Structure:	Fair
Tree Height (Estimated) [m]:	6
Canopy Spread [m]:	3
DBH [cm]:	17.5
DBH Range:	16-30cm
Diameter at Root Flare (DRF) [m]:	23.5
Tree Protection Zone (TPZ) [m]:	2.1
Structural Root Zone (SRZ) [m]:	12.46
Useful Life Expectancy:	40+ years
Origin:	Exotic
Habitat value:	Low
QTRA Risk Category:	Broadly Acceptable
Observation Comments:	Minor uplifting required to provide 2m clearance above ground level
Foraging species:	No

Tree Location

Longitude:	115.918358
Latitude:	-31.990697

[Photos](#) [Street View](#) [Map View](#)



Grass Tree Tree ID #104

Tree Details

Latin Name:	Xanthorrhoea. Sp
Common Name:	Grass Tree
Tree Age:	Mature
Health:	Fair
Structure:	Fair
Tree Height (Estimated) [m]:	2
Canopy Spread [m]:	2
DBH [cm]:	10
DBH Range:	8-16cm
Diameter at Root Flare (DRF) [m]:	0.15
Tree Protection Zone (TPZ) [m]:	2
Structural Root Zone (SRZ) [m]:	1.49
Useful Life Expectancy:	40+ years
Origin:	Native
Habitat value:	Low
QTRA Risk Category:	Broadly Acceptable
Observation Comments:	
Foraging species:	No

Tree Location

Longitude:	115.918402
Latitude:	-31.990869

[Photos](#) [Street View](#) [Map View](#)



Grass Tree Tree ID #105

Tree Details

Latin Name:	Xanthorrhoea. Sp
Common Name:	Grass Tree
Tree Age:	Mature
Health:	Fair
Structure:	Fair
Tree Height (Estimated) [m]:	2
Canopy Spread [m]:	2
DBH [cm]:	10
DBH Range:	8-16cm
Diameter at Root Flare (DRF) [m]:	0.15
Tree Protection Zone (TPZ) [m]:	2
Structural Root Zone (SRZ) [m]:	1.49
Useful Life Expectancy:	40+ years
Origin:	Native
Habitat value:	Low
QTRA Risk Category:	Broadly Acceptable
Observation Comments:	
Foraging species:	No

Tree Location

Longitude:	115.918210
Latitude:	-31.990595

[Photos](#) [Street View](#) [Map View](#)



Grass Tree Tree ID #106

Tree Details

Latin Name:	Xanthorrhoea. Sp
Common Name:	Grass Tree
Tree Age:	Mature
Health:	Fair
Structure:	Fair
Tree Height (Estimated) [m]:	2
Canopy Spread [m]:	2
DBH [cm]:	10
DBH Range:	8-16cm
Diameter at Root Flare (DRF) [m]:	0.15
Tree Protection Zone (TPZ) [m]:	2
Structural Root Zone (SRZ) [m]:	1.49
Useful Life Expectancy:	40+ years
Origin:	Native
Habitat value:	Low
QTRA Risk Category:	Broadly Acceptable
Observation Comments:	
Foraging species:	No

Tree Location

Longitude:	115.918189
Latitude:	-31.990592

[Photos](#) [Street View](#) [Map View](#)



Grass Tree Tree ID #107

Tree Details	
Latin Name:	Xanthorrhoea. Sp
Common Name:	Grass Tree
Tree Age:	Mature
Health:	Fair
Structure:	Fair
Tree Height (Estimated) [m]:	2
Canopy Spread [m]:	2
DBH [cm]:	10
DBH Range:	8-16cm
Diameter at Root Flare (DRF) [m]:	0.15
Tree Protection Zone (TPZ) [m]:	2
Structural Root Zone (SRZ) [m]:	1.49
Useful Life Expectancy:	40+ years
Origin:	Native
Habitat value:	Low
QTRA Risk Category:	Broadly Acceptable
Observation Comments:	
Foraging species:	No

Tree Location

Longitude: 115.918178

Latitude: -31.990582

[Photos](#) [Street View](#) [Map View](#)



Grass Tree Tree ID #108

Tree Details

Latin Name:	Xanthorrhoea. Sp
Common Name:	Grass Tree
Tree Age:	Mature
Health:	Fair
Structure:	Fair
Tree Height (Estimated) [m]:	2
Canopy Spread [m]:	2
DBH [cm]:	10
DBH Range:	8-16cm
Diameter at Root Flare (DRF) [m]:	0.15
Tree Protection Zone (TPZ) [m]:	2
Structural Root Zone (SRZ) [m]:	1.49
Useful Life Expectancy:	40+ years
Origin:	Native
Habitat value:	Low
QTRA Risk Category:	Broadly Acceptable
Observation Comments:	
Foraging species:	No

Tree Location

Longitude:	115.918152
Latitude:	-31.990511

[Photos](#) [Street View](#) [Map View](#)



Grass Tree Tree ID #109

Tree Details

Latin Name:	Xanthorrhoea. Sp
Common Name:	Grass Tree
Tree Age:	Mature
Health:	Fair
Structure:	Fair
Tree Height (Estimated) [m]:	2
Canopy Spread [m]:	2
DBH [cm]:	10
DBH Range:	8-16cm
Diameter at Root Flare (DRF) [m]:	0.15
Tree Protection Zone (TPZ) [m]:	2
Structural Root Zone (SRZ) [m]:	1.49
Useful Life Expectancy:	40+ years
Origin:	Native
Habitat value:	Low
QTRA Risk Category:	Broadly Acceptable
Observation Comments:	
Foraging species:	No

Tree Location

Longitude:	115.918111
Latitude:	-31.990468

[Photos](#) [Street View](#) [Map View](#)



Grass Tree Tree ID #110

Tree Details

Latin Name:	Xanthorrhoea. Sp
Common Name:	Grass Tree
Tree Age:	Mature
Health:	Fair
Structure:	Fair
Tree Height (Estimated) [m]:	2
Canopy Spread [m]:	2
DBH [cm]:	10
DBH Range:	8-16cm
Diameter at Root Flare (DRF) [m]:	0.15
Tree Protection Zone (TPZ) [m]:	2
Structural Root Zone (SRZ) [m]:	1.49
Useful Life Expectancy:	40+ years
Origin:	Native
Habitat value:	Low
QTRA Risk Category:	Broadly Acceptable
Observation Comments:	
Foraging species:	No

Tree Location

Longitude:	115.918104
Latitude:	-31.990457

[Photos](#) [Street View](#) [Map View](#)

